Pertelote

'56

BREVARD COLLEGE

Property of Taylor Hall

Do Not Remove from Lobby

1956 PERTELOTE

Annual publication
of the students of
Brevard College
Brevard, North Carolina

Martha Fortune
Editor-in-chief

Jimmy Gaither, Jr.
Business Manager

Weldon Holl
Faculty Advisor

In this, the twenty-second edition of the PERTELOTE, we, the 1956 staff, have made an effort to bring to you the history of our yearbook. We have attempted to portray the relationship between the campus life and the ideas presented in the "Nonne Preestes Tale." Chaucer's tale provided a source from which the name of our annual was derived. Pertelate was the wise hen most admired by the gallant Chanticleer. In order to suggest our relationship to Duke University, whose annual is entitled Chanticleer, the 1935 staff chose Pertelote as the name of the first edition of a yearbaak at Brevard College.

Looking still further in the "Nonne Preestes Tale," we emphasized the idea that "dremes ben significacioun." From the time Brevard College came into existence it has endeavored to instill in each student the Christian ideals and principles of sound scholarship. Its future depends upon the courage, intelligence, and sacrifice of those who are now seeking to make these dreams come true. May we, the students of 1956, be determined enough to make the next twenty-two years for Brevard College as fruitful as those since the first edition of our Pertelote.

In grateful acknowledgment of the innumerable services rendered to our college, we take pride in dedicating our 1956 edition of the PERTELOTE to the Town of Brevard. We realize our eventful years at Brevard College would not have been as pleasant had it not been for the unlimited support of our many activities by the Greater Brevard community. It is with deep appreciation that we dedicate this annual to Brevard, North Carolina.

TAYLOR HALL MEN'S DORMITORY

WOMEN'S RESIDENCE HALL

DUNHAM HALL ADMINISTRATION BUILDING

MARY FRANCES STAMEY MEMORIAL INFIRMARY

JAMES ADDISON JONES LIBRARY

CONTENTS

ADMINISTRATION		President Staff Foculty
ACTIVITIES		Government Religian Music Publicotions
STUDENT LIFE		Organizotions Fraternities
ATHLETICS		Soccer Basketboll Cheerleoders Clubs
FEATURES		Homecoming Superlotives Moy Court Beouties
CLASSES		Sophomore Freshmen
ADVERTISING		Patronize aur Potrons

Yesterday

Today

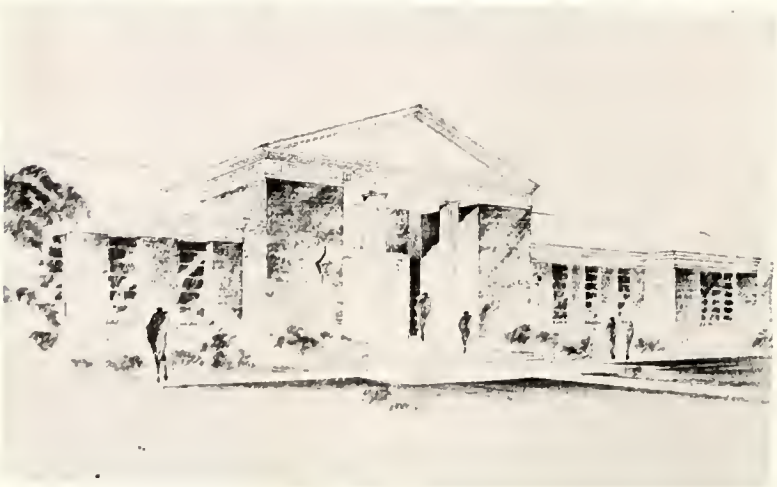

Tomorrow

ADMINISTRATION

"A yerd she hadde, enclased al aboute."
—Chaucer.

ROBERT HENRY STAMEY
President of Brevard College
A. B. and B. D. Duke University

Brevard College is dedicated to the cause of Christian higher education. Within the context of this noble purpose every facet of its life and program finds expression. Students who profit from this high adventure, mentally, morally and physically, will be trained and conditioned to play the game of life to a successful and happy conclusion. When one learns to stick to a task until it is finished, to be self-reliant, to stand on his own feet, to have singleness of purpose, to play the game on and off the field, to use his talents to the fullest, he has acquired sufficient habits and attitudes to insure a measure of success.

When you go out from the halls of your cherished Alma Mater, go seeking after opportunity for all your worth. Do not wait hopefully for it to come knocking at your door. You must do your own door knocking. Do not go out seeking security. Security can be achieved only by seizing an opportunity and doing such a swell job that you make yourself indispensable to those who employ you.

May your aspirations be crowned by high adventure.

Robert H. Stamey
President

J. J. STEVENSON, Jr.
Dean of Instruction
A. B. University of South Carolina
B. D. Emory University
M. A. University of South Carolina

COLLEGE DEANS

IONA BIGBY BERRY
Dean of Women
A. B. Louisiana State University
M. A. Columbia University

ALVIN GUY BURCHFIEL
Dean of Men
B. S., M. A. Western
Carolina College

Languages

The English requirement of Brevard College—four semesters—is high as compared with most colleges, for it is felt that English is a basic necessity not only in relation to other courses but to culture and life in general. The aim of instruction in English is two-fold: to provide students with the skills for effective oral and written communication, and to acquaint them, by way of literature, with the "best that has been thought and said."

The formal study of French and Spanish give a grasp and understanding of English grammar difficult to attain in any other way. It proves the truth of the old saying that "He knows but little English who only English knows." The advanced literature in foreign languages afford vital fragments of the country's history, geography, customs, thinking, ambitions, and philosophy of life.

DULCIE HAYS
Foreign languages
A. B. and M. A. University of Illinois

LUCILE SMITH
English
A. B. Georgia State College for Women
M. A. University of Georgia

GWENDOLYN HAMER
English and Journalism
B. S. Woman's College University North Carolina
M. A. Vanderbilt University

BURT WEED LOOMIS
Psychology and Director of Guidance
B. S. University of Missouri
M. A. Columbia University
Ph. D. George Peabody College

FRANK M. HARVIN
History
A. B., L. L. B., and candidate M. A. University of South Carolina

Psychology

Most students are interested in psychology primarily because it helps them better to understand themselves, and there is nothing quite so interesting as ourselves. Only after he has learned to understand himself can he justly judge the behavior of his fellow men.

History

The old adage "A word to the wise is sufficient" is indeed applicable when one considers history and its importance. Although the "word" of history is used a great deal in the formulation of future plans it is by no means used in a fatalistic sense. Rather, the advice of history attempts to purge our creativeness from unnecessary blunders.

CHARLES EDWARD ROY
Religion
A. B. Piedmont College
B. D. Emory University
M. A. George Peabody College

Religion

In that day rumors spread over the land that a great light had come to earth. This light caused a stir within the world, a movement in the depths of man. Christ, our Hopes of Ages past, our hope for years to come. All this precludes a preparation and a realization. In our own day we have not forgotten.

GEORGE DEPEW KING
Mathematics and Physics
B. S. University of Alabama

Mathematics

The department of mathematics aims to maintain the liberal arts tradition by presenting mathematics as a challenging and worthwhile academic discipline. The relevance of mathematics to the fields of pure and applied natural sciences, to the social sciences, to the professions and industry makes for an inexhaustible supply of motivating material.

EUGENE TAFT SMITH
Art
A. B. Rollins College
M. A. Woman's College of University of North Carolina

Art

The Art Department — increase knowledge, acquire basic and specialized techniques, broaden cultural abilities, develop the Christian esthetic . . . tools, materials, discipline . . . a vocabulary through experimentation . . . art and live against a backdrop of the total human experience . . . a creative personality.

HENRY CLYDE McDONALD, Jr.
Mathematical drawing
B. S. Clemson College

WELDON HALL
Director of Public Relations
B. S. and M. A. Murray State College
Post graduate Peabody College

Public Relations

The department that lets the public know just how great Brevard is.

MARY GLADYS LOBDELL
Biology
B. S. Mississippi State College for Women
M. S. University of Illinois

Biology

Biology is important to students interested in science, engineering, nursing, medicine, and technology. It also sheds light on the marvels of the scientific age in which we are living. The laboratory approach to learn with its emphasis upon accuracy, and its uncompromising search for truth, is basic to modern education.

NELLIE McGEE
Chemistry
B. S. Kent State University
M. S. Columbia University

Chemistry

Man is a rational being, striving in many ways for understanding of the world in which he lives. The questions of the purpose of life is illuminated by philosophy and religion. Form of life finds expression in art. The sciences, including chemistry, continually investigate the nature of the physical world as perceived through man's senses. Chemistry can and does contribute generously to a liberal education. Chemistry is also undertaken as a means toward a vocational end.

BESSE FRANCIS
Health and Physical Education
B. S. Meredith College

LEITHON MARTIN
Health and Physical Education
B. S. Mercer University

Health and Physical Education

Healthy citizens and workers for society—our department strives to build them. Athletics have been a tribute to the school and a source of inspiration and incentive to the student body. Good sportsmen will always be associated with Brevard.

MARGUERITE SHERRILL
Business Education
B. A. Middle Tennessee State Teacher's College

JO MORGAN BURCHFIEL
Business Education
B. S. Western Carolina College
M. A. Western Carolina and George Peabody College

Business Education

The objective of the department is not only to prepare students for advanced study but also to provide training in the fields of business consistent with the liberal arts tradition.

LOUISE P. MILLER
Piano, Organ, and Harmony
Huntington College, Containebleu Conservatoire Americaine, University of Chicago, University of North Carolina

The Brevard Department of Music believes that music constitutes a significant part of Western Culture and an acquaintance with it is fundamentally a necessary part of the liberal arts curriculum. Students participate as members of musical groups or as students who are preparing for vocations in the field of music. It is believed that real satisfaction comes only with the development of skills to the highest possible degree within the limitations of the time and talent of the student.

NELSON F. ADAMS
Voice
A. B., M. R. E. Duke University
M. S. M. Union Theological Seminary

CORINNE McCLURE CARLAND
Assistant Librarian

MARY WILSON STEVENSON
B. A. Wesleyan College

ELIZABETH SHEPARD
Librarian
A. B. Winthrop College
B. A. L. S. Emory University

PAULINE COLE
Nurse

MRS. EDNA ROBINSON
House Director for Women

Administration

Brana Nifong Ray, Secretary to President and Dean

Philomena Hall
Recorder

Business Office

Franklin Theodore Carland, Business Manager
Matilda Bell, Secretary to Business Manager

Cafeteria

Mrs. C. E. Buckner, Dietitian

Maintenance

Quentin Cantrell, Superintendent of Buildings and Grounds
Parnell Johnson and Bruce Gillespie

ACTIVITIES

TO help us secure a well-rounded college education.

"Herkneth thise blisful bridles how they singe."
—Chaucer.

STUDENT GOVERNMENT COUNCIL 1955-1956

Thomas Franklin McIntash.....President
Clarence Gerald Baker.....Vice president
Shirley Jean Weaver.....Secretary-treasurer

Through the Student Council the students of Brevard College have an excellent opportunity for self government. The students who take an interest in their general welfare and will accept a responsibility for student Government, can experience the actual workings of a democratic society thru such an experience. In addition to the immediate objective, the Council hopes to contribute to the morale and strength of the nation through faith in a democratic way of life. Students, faculty, and administration plan and work cooperatively to promote the general welfare of Brevard College.

Gaynelle Branton President Women's Assembly, Jeff Stroud Men's Assembly, Jimmy Callaway President Freshman Class, John Hall Day student representative, James Morton Social Chairman, Christine Self Council representative, Ray Talley President Sophomore Class, Jane Cathey Class representative, Bill Hiter Wodenian representative, and Fred Rogan Class representative.

Taylor Hall Council

Jeff Straud, President. Members: Gerald Baker, Thomas McIntosh, James Martan, Jimmy Calloway, Bill Hiter, and Fred Ragan.

HOUSE COUNCILS

Gaynelle Brantan, President; Nancy Gafarth, Vice-President; Sandra Huber, Secretary-Treasurer. Hall proctors: Julia Harris, Frederice Trull, Sylvia Gardnar, and Lila Hancock. Shirley Weaver, Student Council Secretary.

Women's Council

CHRISTIAN COUNCIL

Composed of representatives from all religious groups on the campus and advised by Mr. Roy, the Christian Council directs the spiritual growth and development of our college. The main responsibility of the Council is the coordination and encouragement of Brevard religious activities. Heading the list of its programs is Religious Emphasis Week. At this time students pause briefly to focus their attention on strengthening spiritual values and religious ties.

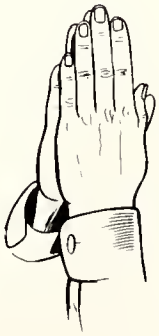

Don Payne.....Chairman
Mr Edward Roy.....Faculty Sponsor

MEMBERS: Jane Cathey, Christine Self, Don Plyler, Annie Lou Blalock, Don Taylor, Bill Glenn, Barbara Davis, Lou Cloninger, Jimmy Calloway, Charles Adams, Tommy Cassady, Kay Johnson, Eleanor Huddle, Shirley Weaver, Jeanne Payne, Wilma Jolly, Kay Bradley, Kitty Smith, Emory Crawford, Emily Brigman, James Rogers, and Don Payne.

MEMBERS: Tammy Cassady, Steve Mitchel, Peggy Flynn, Marris Moore Jeanette Hayle, Lila Hancock, Becky Orr Wilma Jolly, Barbara Arvey, Jack Kimbro, and Shirley Weaver.

THE BAPTIST STUDENT UNION

The BSU serves those who are of the Baptist Faith and provides them with fellowship and inspiration. The aims of the group are to strengthen and sustain Christian students in their faith, to encourage students in the study and appreciation of the church and in particular in the Church's program of evangelism and social action, and to strengthen the national and international fellowship of Baptist students.

T. Cassady, president; P. Flynn, vice president; W. Jolly, secretary, and S. Weaver, treasurer.

KAPPA CHI

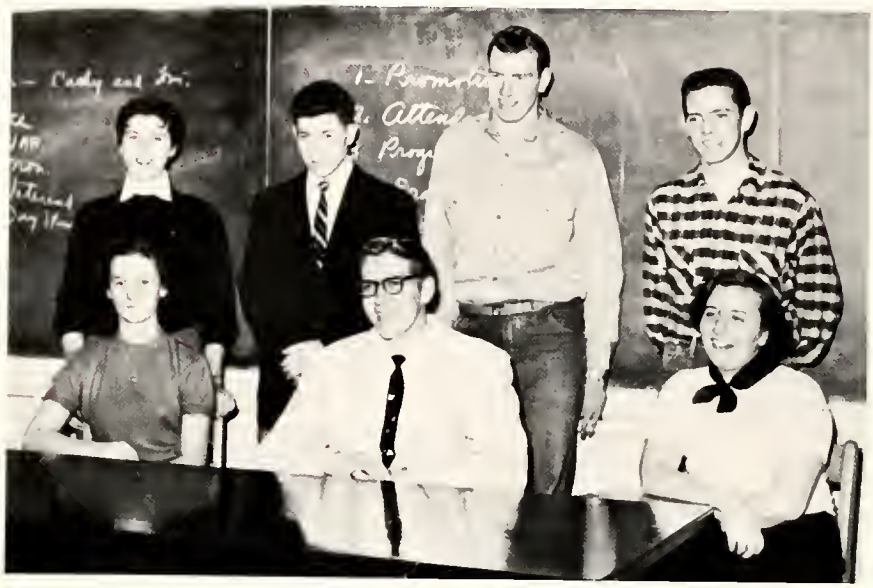

OFFICERS

President
Bill Glenn

Vice president
Jane Cathey

Secretary-treasurer
Christine Fisher

Program Chairman
Jason Smith

Recreation
Lou Coninger
Charlie Adams

Publicity Chairman
Emory Crawford

Faculty adviser
Mr. Ray

Kappa Chi is open to students of all denominations who desire to join in Christian fellowship with the other students on campus who are majoring in religion. Kappa Chi sponsors two retreats each year for its members.

MEMBERS: Lou Clonninger, Don Taylor, Bill Glenn, Charlie Adams, Gus Deal, Don Payne, Shirley Weaver, Nancy Gaforth, Kay Johnson, Frederice Trull, Chris Self, Ronnie Money, Paul Jones, Jack Byerly, Kay Bradley, Ruth King, Eunice Jones, Christine Fisher, Jimmy Rogers, Birdie Bingham, Howard Auton, Margie Long, Sylvia Jones, Judy Lyons, Jane Cathey, Tommy Cassidy.

MEMBERS: Margaret Rice, Jimmy Calloway, Don Taylor, Lu Clonninger, Frederice Trull, Charlie Adams, Don Payne, Shirley Weaver, Nancy Goforth, Jean Payne, Gaynelle Branton, Kay Johnson, Bill Glenn, Ronnie Money, Paul Jones, Jack Byerly, Lee Harpe, Jeannette Miller, Ruth King, Eunice Jones, Chris Fisher, Annie Sue Jackson, Louise McTaggart, Howard Auton, Paul Cassell, Roy Allen, Margie Long, Sylvia Jones, and Judy Lyons.

METHODIST STUDENT FELLOWSHIP

The Methodist Student Fellowship unites the Methodist students of the College in recreation and spiritual brotherhood. They met each Sunday night at the First Methodist Church in Brevard for their programs. A snack supper is served by the ladies of the church.

OFFICERS

President.....Don Taylor
Vice president.....Jimmy Calloway
Secretary-treasurer.....Kay Johnson
Recreation Director...Lu Clonninger
Faculty Advisor.....Mr. Roy

BREVARD COLLEGE GLEE CLUB

Mr. Nelson Adams.....Director
Daniel Taylor.....Pianist

MEMBERS: Nancy Meroney, Jeanne Payne, Marjorie Long, Virginia Huffman, Frederice Trull, Gaynelle Branton, Janet Adams, Charlotte Quick, Louise Cloniger, Margaret Rice, Kay Johnson, Martha Carpenter, Annie Lou Blalock, Dan Plyler, Emory Crawford, Wanda Manning, Baba Knotts, Bill Glenn, Douglas Watkins, Don Payne, Heyward McElveen, Jack Byerly, Jeff Stroud, Claude Starnes, Philip Van Tassell Schoonmaker, Eleanor Huddle, Jerry Forbes, Shirley Henderson, Rebecca Babington, Jeanette Miller, Sylvia Jones, Donald McClure, Jimmy Morris, John Frank Edwards, Rodney Frye, and Howard Auton.

In recent years the Brevard College Glee Club has gained a reputation for its singing. As this is Director Adams' first year with the club, it must be deemed a complete success as his skill and interpretation brought praise throughout the year from the audiences. The Glee Club's work in the realm of public relations was invaluable. Everywhere the group went they left a part of their enthusiasm, earned the compliments of critics and heard the sincere words, "Come back again soon."

GIRLS SEXTET

Margaret Rice
Nancy Meroney
Lou Cloninger
Fredrice Trull
Wanda Manning
Marjorie Long
Jeanette Miller (Pianist)

BOYS QUARTET

Dan Taylor
Bill Glenn
Jack Byerly
Ronnie Money

MEMBERS: Don Taylor, Lou Cloniger, Jeanette Miller, Charlotte Quick, Judy Lyon, Virginia Huffman, Marjorie Long, Shirley Henderson, Wanda Manning, Jeff Stroud, Ronny Money, Margaret Rice, Sylvia Jones, Jack Byerly, Rodney Frye, Jason Smith, Don Payne, Bill Glenn, and Jimmy Blair.

BREVARD COLLEGE CHORUS

The Brevard College Charus wan great applause at every appearance an their cancert taurs. Directed by Mr. Adams, they have furnished music for many accasians thraughout the year.

CHRIST COURIERS

MEMBERS: Jane Cathey, President; Lou Cloniger, Judy Lyon, Bertie Bingham, Fredrice Trull, Wanda Manning, Kay Johnson, Charlotte Quick, Christine Self, Sylvia Jones, and Marjorie Long

This association brings together girls of all denominations for meditation and spiritual emphasis. Mr. Roy serves as faculty sponsor.

THE CANTERBURY CLUB

OFFICERS

Chairman.....Barbara Davis
Secretary.....James Morton
Representative.....Kitty Smith
Faculty Advisors.....Mr. and Mrs. Harvin

Brevard College Episcopalians attend the Canterbury Club on Tuesday afternoons at the home of Mr. Harvin. St. Phillips Episcopal Church was host to a valentine dance for the group. Meetings consist of coffee and discussions. Members: Mary Ellen Eaton, Barbara Davis, Bobo Knotts, Charles Loer, James Marton, and Wayne Peterson.

BIG SISTERS ORGANIZATION

Outstanding women students are selected at the end of the freshmen year to guide the incoming freshmen women. Students with high leadership and scholarship with a cangenial personality and who are very understanding are selected to serve. Dean Berry is adviser for the group.

MEMBERS: Anne Lou Blalack, Jane Cathey, Carlene Jerome, Nancy Gaforth, Virginia Huffman, Julie Harris, and Fredrice Trull.

THE CLARION

You visit . . . The Clarion. It is the night before the paper goes to press. . . . Just after dinner. Tina trudges up to the Clarion office and picks up the envelope to examine the copy. Not much this week . . . the printer didn't send back the hold-overs from the last edition. One proof-reader saunters in to wade through a pile of typographical errors.

Later Nancy comes in, followed by two faithful reporters. She then has to make her way to a phone to call a third not-so-faithful one to find out where her story is. She gives Tina a brief report of the state of campus and dashes off somewhere, bumping into Jackie on the way out. Jackie enters, followed by Calvin, who has a photograph of the faculty in one hand and a sticky bun in the other. Both settle down to finding a picture of the new addition of the girls' dorm.

A columnist, a headwriter, and Marvelous Julie enter. Each grabs a desk in a different office.

A loud noise is heard from the stairway, and in run Audrey and Kitty, laughing and joking. They settle at the same desk and continue their discussion. They are soon interrupted as Tina comes flying over their way asking which shall be page one lead: Homecoming or Sophomore election results. The three finally agree to the first and Tina leaves as the girls resume their talk.

Tina Mai Powell
Editor

Lee Harpe, Jr.
Business Manager

Editors

LEFT TO RIGHT: Tom Higgins, Beverly Jordan, Nancy Goforth, Tina Powell, Julie Harris, Calvin Goddy, and David Goodson.

Layout

LEFT TO RIGHT: Bobo Knotts, Evelyn Allred, Carleen Rorie, Kitty Smith, Audrey Dickson, Phyllis Uren, and Gerald Byers

STAFF

Fredrice Trull
Second semester editor

Tino Powell ..... Editor
Managing Editor
Nancy Gafarth ..... News Editor
Beverly Jordan ..... Sports Editor
Julie Horris ..... Columnist
Tom Hansen ..... Feature Writers
Kay Johnson
Bryon Harrison
Sue Jackson ..... News Writers
Martha Fortune
Eugenio Gaff
Shirley Johnson
Steve Davis
Kitty Smith ..... Typists
Evelyn Allred
Shelby Rominger
Corleen Rarie
Audrey Dickson ..... Proof Readers
Phyllis Uren
Jimmy Gaither ..... Business Manager
Lee Harpe ..... Advertising
Jockie Williams
Lou Cloniger
Careen Ellis
Wanda Manning
Nancy Meraney
Gerald Byers ..... Layout
Mary Sue Drum
Christine Self
Minter Knotts ..... Exchange
Colvin Goddy ..... Photography
Miss Gwendolyn Homer ..... Advisor

Second semester staff workers: James Morton, Don Bad Ford, Harry Caudle, and Tom Higgins.

Writers

LEFT TO RIGHT: Tom Hansen, Kay Johnson, Barbara Davis, Steve Davis, Martha Fortune, and Sue Jackson

Advertising

LEFT TO RIGHT. Wanda Manning, Jackie Williams, Lee Harpe, Careen Ellis, Mary Sue Drum, Christine Self, and Lou Cloniger.

Laying out the Dummy and making preparations for press deadline.

PERTELOTE STAFF

MARTHA FORTUNE
Editor-in-chief

JIMMY GAITHER, JR.
Business Manager

Pictures, captions, copy, and deadlines.

Class Editors

Jeanne Payne, snapshot editor; Janet Adams, sophomore editor; and Wanda Manning, freshman editor.

Photography And Art Editors

Calvin Gaddy, photographer; Jim Ingle, art editor; and Lee Harpe, assistant photographer.

Typing And Business Staff:

Dan Hendricks, Anita Rose Patterson, typing editor; and Keitha Cox.

Literary Staff:

Jane Hicks, Jeanette Hayle, Sue Jackson, and William Coshian, literary editor.

Circulation:

Evelyn Smith, Shirley Robinson, and Gerry Bradshow.

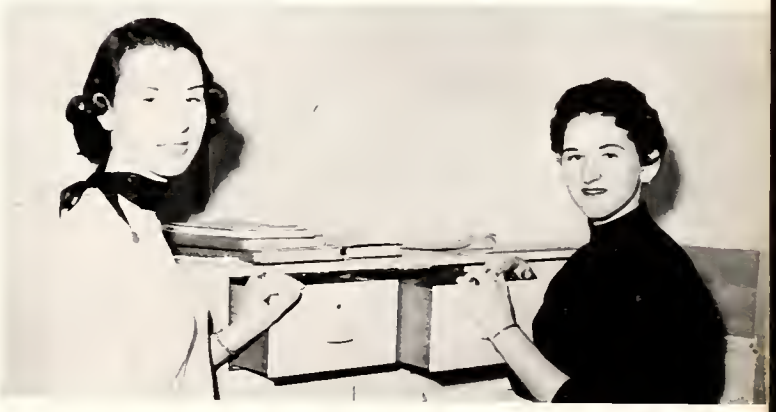

Sports Editors:

John Hall and Virginia Huffman.

ADVISER Weldon Hall is shown with the editor, Martha Fortune, signing the dummy for the final deadline.

CHRISTIAN FELLOWSHIP

OFFICERS

Don Payne.....President
Annie Lou Blalock.....Secretary
Paul Jones, Kay Bradley.....Vesper chairmen
Emory Crawford.....Recreation chairman
Jim Rogers, Jeanne Payne.....Publicity chairmen

Scene from Christian Fellowship retreat in Pisgah

Open to all students, the interdenominational Christian Fellowship Club is the largest of the religious organizations. Meeting weekly to provide Christian fellowship and inspiration, this club promotes public and private worship, sponsors a vesper service each Wednesday evening, and encourages the students to associate themselves with Sunday evening young people's programs in the various local churches. Other activities, such as hikes, picnics, and retreats to cultivate the Christian spirit on the campus are also planned.

STUDENT LIFE

"His voys wos murier than the murie organ."
—Chaucer.

PHI THETA KAPPA

Phi Theta Kappa is the juniar callege schalarship fraternity at Brevard. Ta became a member, the student must passess high maral character, a schalastic rank in the upper ten per cent af the student bady, and maintain thraugh each semester priar ta electian a "B" average far an academic laad af 15 credit haurs, 12 in arts and sciences. New members are fully pledged at the annual banquet.

OFFICERS

President.....Julie Harris
Vice president.....Tommy McIntosh
Secretary.....Jeff Straud
Treasurer.....Gerald Baker
Adviser.....Dr. Laamis

MEMBERS: Julie Harris, Gerald Baker, Tammy McIntash, Jane Cathey, Ralph Wanlass, Steve Davis, Eunice Janes, Sue Jackson, Martha Fartune, Christine Fisher, Jeff Straud, Marjorie Lang, Dan Plyler, Nancy Gaforth, Barbara Davis, Paul Blackburn, Annie Lou Blalock, Fredrice Trull, Lauise McToggart, Dan Taylar, and Jimmy Callaway

MEMBERS: Nancy Gafarth, Jane Cathey, Annie Lou Blalock, Julie Harris, Dan Taylor, Virginia Huffman, Sue Jackson, John Hall, Louis McTaggart, Dan Plyler, Barbara Davis, Jimmy Calloway, Fredrice Trull, Christine Fisher, Marjorie Lang, Eunice Jones, Dayle Liske, Eugenia Goff, Phyllis Uren, and Jeannette Miller.

SIGMA PI ALPHA

Sigma Pi Alpha, the language fraternity on campus, is open to students who are of high character, scholastic standing, and leadership. Miss Dulcie Hayes serves the group as faculty sponsor. Fifteen new members were pledged during the Sigma Pi Alpha chapel program during the year.

OFFICERS

President.....Jane Cathey
Vice president.....Annie Lou Blalock
Secretary-treasurer.....Nancy Gafarth

ADVISERS
Mr. George King
Miss Nellie McGee

President.....Jeff Stroud
Vice president.....Worth Kiger
Secretary-treasurer.....Julie Horris
Provost marshall.....Tommy McIntosh

ALPHA BETA GAMMA

The Alpha Beta Gamma, the chemistry fraternity on campus, is open to students on campus who maintain a high standing in that field as well as in the other courses. The club strives to give the students a better understanding of the world about us.

MEMBERS: Tommy McIntosh, Jeff Stroud, Tommy Rogers, John Hall, Julie Horris, Anne Lou Blalock, Worth Kiger, Gerald Baker, Bob Cantrell, C. M. Horris, Bill Hiter, James Stepp, Paul Blackburn, and Jerry Smith.

DAY STUDENTS CLUB

Jimmy Gaither, Jr. ..... President
Harry Gilliam ..... Vice president
Patsy Duncan ..... Secretary
Caralyn Kilpatrick ..... Treasurer
John Hall ..... Student Council Representative

MEMBERS: Shirley Johnson, Keitha Cox, Maxine Wilson, Becky Orr, Jimmy Glazener, John Fisher, Martha Fortune, Jason Smith, Jerry Stamey, Ray Talley, Lester Dennis, Jean McCall, Bill McCall, Marguerite Young, Becky Hudson, Eugene Keener, Stanley Scruggs, Lamon Chambers, Thomas Brittain, and James Earl Frady.

All students not living on campus are members of the Day Students Club. Obeying all college rules except those of the residence halls, the Day Students are an integral part of campus life. Under the able leadership of its officers, the group won the Homecoming Cup for the best decorated float.

Living in homes off campus has its confusing moments, too. Even so, the students are able to take part in the activities—sports, Student Council, Clarion and Pertelote staffs, and the other clubs. It can truly be said that the Day Students lead "double lives," lives which contribute to well-rounded individuals.

WODENIAN CLUB

OFFICERS

Worth Kiger.....President
Guy Woodard.....Vice president
Don Burnette.....Secretary-treasurer
Bill Hiter.....Council representative
Charles Loehr.....Chairman

The Wodenion Club is o sociol organization for all ex-servicemen interested in furthering friendships ond perfarming warthwhile duties for Brevord College. The graup enjoyed dinner meetings in town during the yeor.

MEMBERS: Worth Kiger, Guy Woodard, Don Burnette, Bill Hiter, Charles Loehr, Doyle Liske, Harry Gilliam, Richard Luther, Jim Carpenter, Herbert DeBord, Jim Dillard, C. M. Harris, Dale Holcombe, Jerry Stamey, Ralph Wanlass, Bob Cantrell, Bob Ivey, George Steele, Alen Pingel, John Edwards, Fred Ragan, Frank Beatty, and Don Cassell.

COMMERCIAL CLUB

The Commercial Club was organized for the purpose of fostering interest in the business occupotion and in business teaching, to ocquaint the students of the business education department with one another, and to work together for the mutual interest and benefits of its members ond of the business educotion deportment as o whole.

Reception following lecture sponsored by CC.

Libby Moore, Miss Secretary, chosen by club to ride float in Homecoming parode.

DRAMATICS CLUB

Kitty Smith.....President
Margaret Rice.....Secretary-treasurer
Mary Drum.....Publicity chairman
Wanda Manning.....Publicity chairman
Mr. Eugene Smith and Miss Gwen Hamer.....Sponsors

The purpose of the Brevard Dramatics Club is to encourage dramatic arts at the College and to give students of the college an opportunity to participate in dramatic production of educational and cultural work. The group believes that dramatics should and does have a part in the educational system for the student. Each year the group presents the Christmas pageant.

MEMBERS: Gus Deal, Martha Fortune, Margaret Rice, Kitty Smith, Kay Johnson, Christine Fisher, Anne Jackson, Barbara Connally, James Morton, Shirley Johnson, Becky Hudson, Munsey Millaway, Tommy Cassady, Wanda Manning, Mary Drum, and Jane Cathey.

INTERNATIONAL RELATIONS CLUB

Forums, discussions, talks, and commentaries on world affairs all go into the planning of the program for the International Relations Club. Students in the history department are eligible for membership in the group. It is the only organization on campus that devotes its time exclusively to the study of national and international problems.

MEMBERS: Sandra Huber, Martha Fortune, Peggy Flynn, Virginia Huffman, Donald Burnette, Richard Luther, Nancy Gafarth, Emily Brigman, Kay Bradley, Christine Fisher, Annie Lou Blalock, Bill Hiter, Bryan Harrison, Adam Pollack, Douglas Watkins, Mae Camp, Fredrice Trull, and Louise McTaggart.

'55-'56 OFFICERS

Donald Burnette.....President
Richard Luther.....Vice president
Virginia Huffman.....Secretary-treasurer
Mr. Frank Harvin.....Sponsor

MEMBERS: Judy Lyons, Beverly Jordon, Shirley Weaver, Barbara Connelly, Libby Moore, Judy Clifton, Correne Ellis, Jean Payne, Audrey Dickson, Phyllis Uren, Jane Ardrey, Eunice Jones, Sue Jackson, Barbara Arvey, Margie Long, Geraldine Bradshaw, Lela Gailey, Shirley Parsons, Sylvia Jones, Wilma Jolly, Mary Sue Drum, Jeannette Miller, Iva Ann Deaver, Janet Adams, Nancy Goforth, Lois Gamble, Myra Carpenter, Violet Lindsey, Shirley Henderson, Ruth King, Louise McTaggart, Gaynelle Brantan, Linda Pope, Jane Hicks, Lila Hancock, Baba Knatts, Arminta Barber, Jackie Williams, Joyce Moore, Sandra Huber, Sylvia Gardner, Evelyn Smith, and Shirley Robinson.

EUTERPEAN SOCIETY

The Euterpeans will be remembered for their initiation—the goddesses were on campus from seven to ten. With Lela serving as president the group worked hard to make the Homecoming Dance successful. As sister-society to the Clios, they enjoyed their full share of the campus frolicking.

OFFICERS

President.....Lela Gailey
Vice president.....Beverly Jordan
Secretary-treasurer.....Linda Pope
Sergeant at arms.....Barbara Connally
Program chairman.....Audrey Dickson

CLIOSOPHIC SOCIETY

The brothers to the Euterpeans are the Clios. This group has displayed their abilities in the wonderfully planned Homecoming Dance. It impressed all who returned for the occasion. They enjoy an enviable fellowship and spirit, cemented no doubt, by the fact that they both play and work together.

OFFICERS

President.....Calvin Goddy
Vice president.....Doug Watkins
Secretary-treasurer.....James Morton
Adviser .....Mr. Hall

MEMBERS: John Edwards, Bob Hudson, Jack Price, Lee Harpe, Gerald Baker, William Cashion, James Morton, Maurice Moore, Jerry Smith, Don Harris, Steve Davis, Bill Wilson, Jack Kimbro, Phil Schoonmaker, Jim Crane, Woodrow Price, and Jim Hicks.

MEMBERS: Steve Mitchell, Jeff Stroud, Dale Wright, Paul Cassell, Jimmy Colloway, Roy Allen, Doug Watkins, Calvin Goddy, Vance Link, Jimmy Morris, Tom Higgins, Morris Whitson, Tom Hansen, David Garmon, L. G Deyton, Troy Williams, Flake Howard.

MNEMOSYNEAN SOCIETY

President.....Virginia Huffman
Vice president.....Peggy Flynn
Secretary-treasurer.....Julianne Harris
Adviser.....Miss Lucile Smith

The Nemos returned to school in the fall ready to start their good times together. The first event sponsored was the Homecoming Tea. Cooperating with their brother society members the Delphians, the group gave the Christmas Dance in the gym. It was a successful dance with all enjoying the candlelight atmosphere.

During Rush Week many freshman girls pledged their loyalty to the society. For their initiation the new members wore casual coeds in Bermuda shorts and tailored shirts.

MEMBERS: Lou Claniger, Christine Fisher, Kitty Smith, Martha Fortune, Margaret Rice, Peggy Flynn, Virginia Huffman, Julianne Harris, Nancy Meroney, Wanda Manning, Kay Johnson, Charlatte Quick, Fredrice Trull, Nancy Davis, Mary Eaton, Becky Hudson, and Shirley Johnsan.

Delphian Society

OFFICERS

President.....Paul Janes
Vice President.....Kenneth Beard
Secretary-treasurer...James Rogers

The Delphians, brother society to the Nemas, have also been very busy. They sponsored a float in the Homecoming parade which will long be remembered by all witnessing the parade. They had just one day and night to decorate the gym for the Christmas Dance and needless to say they sacrificed sleep to turn the gym into a ballroom. They had made their impressions this year, and they had a good time doing it.

MEMBERS: Gus Deal, Bill Glenn, Dan Taylor, John Williams, Dan Pyler, Jack Byerly, James Rogers, Heyward McEleveen, Charles Adams, Ray Hyder, Rodney Frye, Paul Jones, Howard Auten, Ronnie Money, and John Whitener.

STUDENT

LIFE

AT

BREVARD COLLEGE

ATHLETICS

"I can not love a coward, by my faith."
—Chaucer.

FIRST ROW, LEFT TO RIGHT: Mickey Beam, Phil Schaamaker, Jim Park, Dan Hendricks, Charlie Cho, and Gus Deal. SECOND ROW: Muncie Millaway, Bill Glenn, Harry Caudle, Doug Brocket, Don Bodford, and Ray Dotson.

SOCCER TEAM

Soccer is rapidly becoming one of the top sports on campus. This year the team was the best since the sport was begun by the athletic department. The participants in this sport deserve more credit than they get. They, like the basketball team, spend many hours a week practicing. These men truly deserve our appreciation. The most outstanding game of the season is played on Homecoming weekend.

HOMECOMING GAME SCENE

BASEBALL

The Brevard baseball nine was sparked by the return of seasoned vets and an excellent crop of yearlings. Coach Martin, in his first year as baseball pilot, was aided greatly by the large number of candidates out for the team. With the all around good playing of the entire team, the baseball men completed another creditable season.

GOLF

Golf was more popular on campus this year than ever before. Using the Brevard Country Club greens, Calvin Gaddy, George Steele, Bill Hiter, and Jim Dillard developed skills in the game. Mr. Burchfield and Coach Martin also frequented the course.

GERALD BAKER 6' 5"

DAVID CUDD 6'

VANCE LINK 6'

BREVARD

MUNSEY MILLAWAY 6' 3"

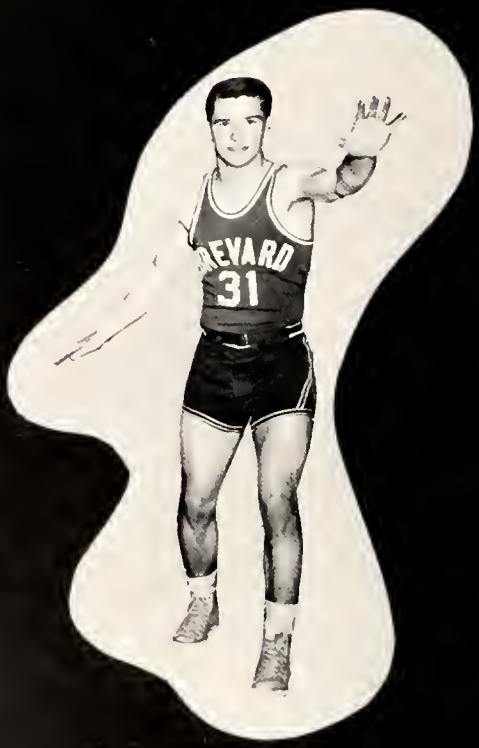

STEVE MITCHELL 5' 9"

ROSS WINGO 5' 1"

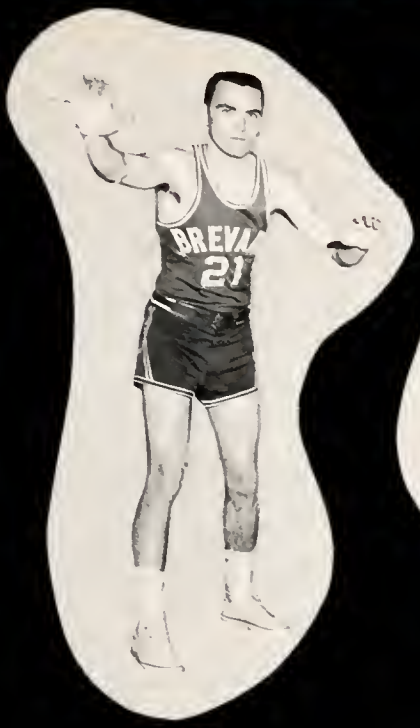

Jerry Hess 6'

Jim Ingle 6'

Tom Higgins 6' 3"

TORNADOES

Bruce Guy 6' 1"

Mickey Beam 6'

Jason Smith 6' 2"

Jim Ingle heads for two points in the Gardner Webb game.

This year's basketball squad was made up of all freshmen with the exception of center Baker, but Coach Martin developed a team that all teams had to reckon with. Early in the season the Tornadoes were hampered by the loss of Cudd, because of appendicitis. During the later part of the season the Tornadoes captured second place by their victory over Mars Hill on the home court. Baker and Smith captained the team to their victories.

Brevard may have had a green team at the beginning of the '55-'56 season, but only one man will be lost through graduation. All the rest will be back to see action in the '56-'57 season. Good luck to a hard-fighting team.

Gerald Baker tips ball on opening play.

Jason Smith recovers ball in game with Spartanburg.

Spartanburg player makes vain attempt to stop Bruce Guy's shot.

MONOGRAM CLUB

OFFICERS

President.....Bill Hiter
Vice president.....Guy Woodard
Secretary-treasurer.....Tom McIntosh
Chaplain.....Jason Smith
Adviser.....Coach Martin, Mr. Burchfiel

The young men who are members of this organization have proven themselves in the field of athletics and have won a varsity monogram for participating in some collegiate sport. They sponsor the concession stand at all games in the gym. Money derived from the project buys school jackets for the new members coming into the club each year.

MEMBERS: Worth Kiger, Calvin Goddy, Doug Watkins, Tommy McIntosh, Tommy Cassidy, Jeff Stroud, Ray Talley, Jason Smith, Bill Hiter, Gerald Baker, Jim Dillard, Ralph Wanlass, and Guy Woodard.

INTRAMURAL

Brevard is a sports minded school. It seems to be the universal urge around campus to urge the flying ball and exercise the limbs. One need not necessarily be a member of a varsity squad to avail himself of the benefits of sports. Through the extensive intramural program the novice athlete may participate in team sports and individual ones.

Intramural Board
Tom Higgins
Muncie Millaway
Gerald Baker
Tommy McIntosh

WOMEN'S ATHLETIC ASSOCIATION

Beverly Jordan.....President
Arminta Barber.....Vice president
Janet Adams.....Secretary-treasurer
Mary Ellen Eaton.....Hockey manager
Jo Ann Buckanan.....Basketball manager
Laverne Sweeney.....Individual sports manager
June Laughter.....Valley ball manager
Sandra Huber.....Softball manager
Wanda Manning.....Publicity chairman
Martha Fortune.....Day Student chairman
Miss Bess Francis.....Faculty sponsor

The WAA provides an organized program for women to participate in athletics. Throughout the year the girls participate in basketball, hockey, volleyball, badminton, softball, and other sports in order to earn points for awards; the highest being the second year pin. The group endeavors to promote good sportsmanship in all contests. The association is a member of the state association thereby the girls exchange ideas with other college girls in the state.

WOMEN'S MONOGRAM CLUB

MEMBERS: Virginia Huffman, Beverly Jordan, Sandra Huber, Janet Adams, and Becky Hudson. Absent: Jane Cathey, Julie Harris, and Martha Fortune.

The Women's Monogram Club is a new club on campus this year. It was organized for the purpose of assisting girls, who win the black B their first year for participation in intramurals, to forward ideals of good sportsmanship in the physical education program. Miss Francis serves the group as adviser.

Scenes from the Faculty-Student basketball game sponsored by the W.A.A.

VOLLEY BALL

BADMINTON

BOWLING

HONORARY BASKETBALL TEAM

HONORARY HOCKEY TEAM

CHEERLEADERS

Virginia Huffman
Chief

Martha Fortune

James Morton
Assistant Chief

Sylvia Gardner

Barbara Connolly

1956

BOBO KNOTTS

LINDA POWE

YEA TORNADOES

FEATURES

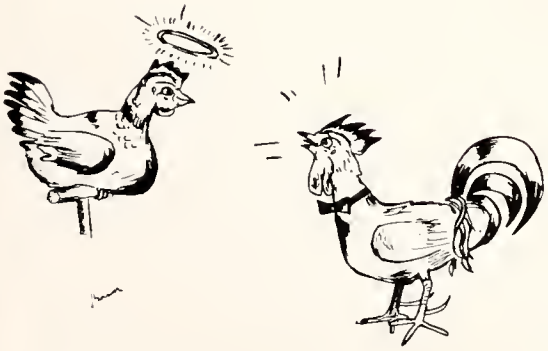

"For whan I see the beautee af your face."
—Chaucer.

Queen
Martha Carpenter

HOMECOMING

Carrene Ellis
Attendant

Kitty Smith
Attendant

Queen and loyal subjects, . . . Halftime coronation, Martha receives bouquet from Tommy McIntosh, president student body, . . . Part of first place float in judging, . . . Crowds thronged the streets, . . . and the Homecoming Game.

Most Likely To Succeed

Jane Cathey
Tammy McIntosh

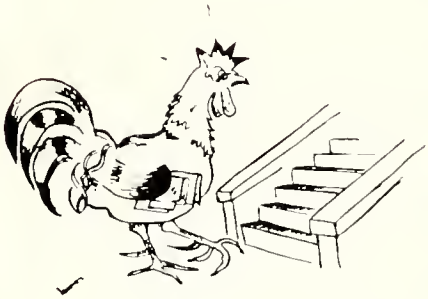

Most Studious

Nancy Goforth
Ralph Wonlass

Most Talented

Shirley Weaver
Ray Talley

Most Athletic

Beverly Jordan
Gerald Baker

Friendliest

Julie Harris
Jasan Smith

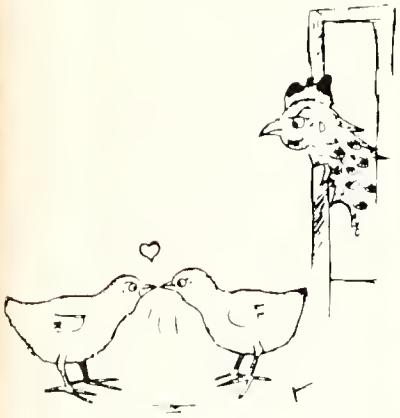

Neatest

Shirley Johnsan
Kenneth Beard

Miss Freshman

Audrey Dickson

Mr. Freshman

Steve Mitchell

Miss Sophomore

Martha Fortune

Mr. Sophomore

Worth Kiger

MISS MARGARET RICE
QUEEN OF MAY

MISS BEVERLY JORDAN
MAID OF HONOR

1956 MAY COURT

LEFT TO RIGHT: SEATED ON FLOOR, Peggy Flynn, BeverlyJordan, and Anita Pattersan. SEATED ON COUCH, Martha Fortune, Julie Harris, Audrey Dicksan, Carrene Ellis, and MorthaCarpenter. STANDING, Margaret Rice, Queen.

MISS ARMINTA BARBER . .

MISS PEGGY FLYNN

Sophomore Attendants

MISS MARTHA FORTUNE

MISS JULIANNE HARRIS

MISS MARTHA CARPENTER

MISS AUDREY DICKSON

Freshman Attendants

MISS CORRENE ELLIS

MISS ANITA PATTERSON

CAMPUS BEAUTY QUEEN
MISS MARTHA FORTUNE

CAMPUS

MISS JANET ADAMS
Sophomore Attendant

MISS BEVERLY JORDAN
Sophomore Attendant

BEAUTIES

MISS MARGARET RICE
Saphomare Attendant

MISS MARTHA CARPENTER
Freshman Attendant

CAMPUS BEAUTIES

MISS CORRENE ELLIS
Freshman Attendant

MISS LINDA POPE
Freshman Attendant

CLASSES

SOPHOMORE OFFICERS

Sophomore Officers

LEFT TO RIGHT: Ray Tolley; President, John Hall; Vice-president, Kitty Smith; Secretary-Treasurer, and Jane Cathey; Council representative.

SOPHOMORES

"And forth he goeth."
—Chaucer.

MARY JANET ADAMS
Gastonia, North Carolina
"Lovable, kindly, gracious, and sweet,
She is a dear from her head to her feet."
Euterpeans, Glee Club, Business Club, Vice-president; Beauty Court, W.A.A., secretary; M.S.F., May Court, and Monogram Club.

VERA RAHN ALLISON
Brevard, North Carolina
"True and sincere, loyal and kind,
Another just like her you'll never find."
Euterpeans, Pertelate staff, and Day Students Club.

ROBERT CHRYSLER ASHBY
Warrensville, North Carolina
"It is better to wear out in mischief
Than to rust out in being solemn."
Transfer from Pfeiffer College, Cheerleader, and Cliosophic.

CLARENCE GERALD BAKER
Hazelwood, North Carolina
"Success is his who says little, hears much, and thinks deeply."
Student Council, Vice-president; Phi Theta Kappa, Basketball Team, Captain; Soccer Team, Most Athletic, Intramural Council, Alpha Beta Gamma, B.S.U., and Cliosophic

ARMINTA RUTH BARBER
Tryon, North Carolina
"She was made of happy thoughts
And full of wit and laughter."
Clarion Staff, Euterpean, Christian Fellowship Club, M.S.F., W.A.A., Kappa Chi, Glee Club, and Dramatic Club.

KENNETH OTIS BEARD
Asheville, North Carolina
"Ever ready for the comical
Yet with purpose intent."
Mr. Freshman, Business Club, Delphian, Vice-president; Neotest, Christian Fellowship Club, Pertelate Sports Editor, and Clarion Staff.

ANNIE LOU BLALOCK
Mars Hill, North Carolina
"Rare compound of quality, noble and true,
With plenty of sense and good humor, too."
M. S. F., Secretary; Christian Council, Christian Fellowship, Secretary-treasurer; Euterpean, Big Sister, Sigma Pi Alpha, Kappa Chi, and Christ Courier.

MARY KAY BRADLEY
Asheville, North Carolina
"You'll always find her true and just,
A girl whom all will love and trust."
Kappa Chi, M. S. F., Euterpean, Christian Fellowship, Christ Courier, Christian Council, and Vesper Chairman.

THEDA GAYNELLE BRANTON
Shelby, North Carolina
"We leave thy praises unexpressed,
We leave thy greatness to be guessed."
Euterpean, M. S. F., Christian Council, Glee Club, B. S. U., Women's Assembly, President; Student Council, and Business Club.

EMILY ANNE BRIGMAN
Asheville, North Carolina
"Full of laughter, full of pep,
Never quiet—that's her rep."
Glee Club, Euterpean, International Relations Club, Christian Fellowship, B. S. U., Publicity chairman; Christian Council, W. A. A., and Monogram Club.

DONALD EUGENE BURNETTE
Asheville, North Carolina
"A man he seems of cheerful yesterdays and confident tomorrows."
Wadenian Club, Secretary-treasurer; and Intramural Sports Council.

MAE WILLIAMS CAMP
Brevard, North Carolina
"To be most useful is the greatest virtue."
Business Club, Day Students Club, and Commercial Club.

TOMMY LEE CASSADY
Charlotte, North Carolina
"Consider the postage stamps—its power to get there consists in its ability to stick."
Basketball, Monogram Club, Glee Club, Dramatic Club, President; Christian Council, Kappa Chi B. S. U., and Cliosophic, Secretary-treasurer.

ROBERT THOMAS CANTRELL
Fayetteville, North Carolina
"Describe him who can, an abridgement of all that is pleasant in man."
Wodenian Club.

JANE CAROLYN CATHEY
Charlotte, North Carolina
"Here's the girl with the heart and smile
Who makes the bubble of life worth while."
Homecoming Queen, W. A. A., Secretary freshmen class, Kappa Chi, Sigma Pi Alpha, President; Student Council, Christ Couriers, Big Sister, Most Likely to Succeed, and Mnemosynean.

JOHN HOWELL CHAMBERS
Horse Shoe, North Carolina
"Am I not rich? A millionaire no less,
If wealth be told in terms of happiness"
Cliosophic Society.

EMORY CRAWFORD
Franklin, North Carolina
"Tho' modest, on his unembarrassed brow
Nature has written "Gentleman."
Transfer from North Carolina State, Kappa Chi, Cliosophic, program chairman; Christian fellowship, Recreation chairman, and Book Store

ROBERT LEE DARDEN
Morganton, North Carolina
"Never trouble trouble
Till trouble troubles you"
Transfer from Pfeiffer College, Intramural Board, and Baseball

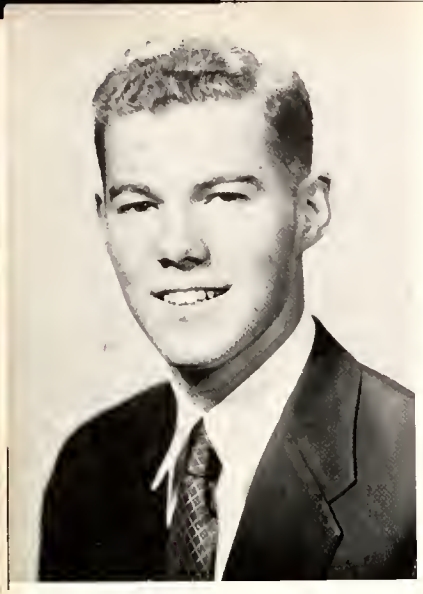

GUSTAVE PINKNEY DEAL III
Charlotte, North Carolina
"Those who await no gift from Chance
have conquered Fate."
Delphians, President; Kappi Chi, Dramatic Club M.S.F., Vice-president; Vice-president Freshman class, Christian Council, Soccer, and Student minister.

JAMES AUSTIN DILLARD, JR.
Pickens, South Carolina
"Love many, trust few,
But always paddle your own canoe."
Wodension Club, Monogram Club, and Golf.

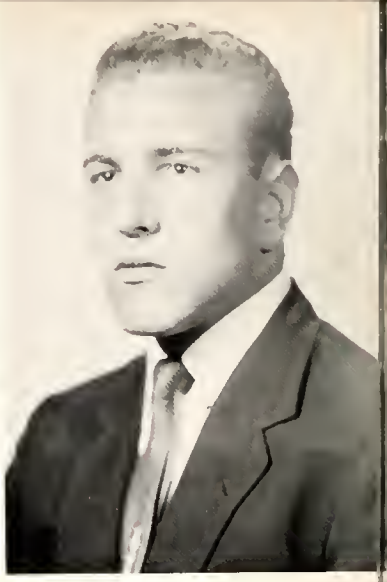

WILLIAM SIDNEY ELLIS
Clemmons, North Carolina
"One who never turns his back,
But marches chest forward."
Monogram Club, Soccer Team, Cliosophic, and M.A.A.

MARY ELIZABETH FLYNN
Chimney Rock, North Carolina
"None knew her but to love her,
None named her but to praise."
B.S.U., President; Mnemosynean, Vice-president; and International Relations Club.

MARTHA CAROLINE FORTUNE
Brevard, North Carolina
"She is pretty to walk with, witty to talk with, and pleasant, too, to think of."
Day Student Club, Clarion Staff, Editor-in-chief Pertelote, Miss Sophomore, Cheerleader, Dramatic Club, International Relations Club Mnemosynean, Monogram Club, W.A.A. Council, Day Student Representative, and Beauty Queen.

WILLIAM CALVIN GADDY
Wadesboro, North Carolina
"True blue sport, happy boy,
confident man."
International Relations Club, Clarion staff, Photographer Pertelote, Business Club, Monogram Club, Basketball Manager, and Cliosophic, President.

LELA JOAN GAILEY
Franklin, North Carolina
"When Duty whispers low, 'Thou must,'
This gal replies, 'I can.' "
Euterpean, President; Business Club, B.S.U., Vice-president; Commercial club, and Christian Council.

JAMES HOUSTON GLAZENER
Brevard, North Carolina
"Take the lemon Fate gives you
And start a lemonade stand."
Day Student Club, B. S. U., Delphian, Band, and Business manager of Clarion.

ROBERT WILLIAM GLENN
Asheville, North Carolina
"The man who wins is the man who works,
The man who toils while the next man shirks."
President Freshman class, Kappa Chi, President; Christian Council, Christian Fellowship Club, Delphian, Men's Quartet, Soccer team, and Student minister.

NANCY SELENA GOFORTH
Hendersonville, North Carolina
"When a task is set that the rest can't do
She buckles down till she puts it through.
Euterpeans, Assistant hall proctor, Vice-president Women's Assembly, Big Sister, Chairman; News editor Clarion, Sigma Pi Alpha, Secretary; and Most Studious.

JOHN WELDON HALL
Brevard, North Carolina
"Sense, sincerity, simplicity—
The three graces of a gentleman."
Transfer from Pfeiffer College, Day Student Representative Student Council, Day Student Club, Sports Editor Pertelote, Cliosophic, and M. S. F.

ALWIN THOMAS HANSEN, JR.
Asheville, North Carolina
"Personality is the thing that towers
Over everything else in the world."
Cliosophic, Wadenian Club, Business Club, and Clarion Staff.

CLAUDE MORRIS HARRIS, JR.
Biltmore, North Carolina
"Always happy, never sad,
Sometimes naughty but never bad."
Wadenian Club, and Alpha Beta Gamma.

JULIANNE HARRIS
Gastonia, North Carolina
"She's clever and attractive too,
When you're with her, you're never blue."
Phi Theta Kappa, President, Alpha Beta Gamma, Secretary-treasurer, Sigma Pi Alpha, Mnemosynean, Secretary-treasurer; Miss Freshman, Women's Council, and Most Friendly.

SYLVESTER WILLIAM HITER
Hendersonville, North Carolina
"One of the knights of the modern round table,
Whose motto is: Ready, willing, and able.'"
Monogram Club, President; Wadenian Club, Baseball, and Student Council.

THERON DALE HOLCOMBE
Candler, North Carolina
"Men of few words are the best men after all."
Student Minister

SANDRA LEE HUBER
Fuquay Springs, North Carolina
"Her manner is quiet, her style is keen,
Yes, Sandy is fit to be anyone's queen."
Euterpean, W. A. A., International Relations Club, Monogram Club, Business Club, Women's House Council, Secretary-treasurer, and Glee Club.

FRANCES REBEKAH HUDSON
Brevard, North Carolina
"When it comes to jewels, I'll take a pearl,
When it comes to friendship, Give me this girl."
Monogram Club, Business Club, Dramatic Club, Day Student, Table Tennis Champion, W.A.A., and Mnemosynean.

VIRGINIA KATHRYN HUFFMAN
Andrews, North Carolina
"A girl who is fun when fun is due
But when there is work she'll do it too."
Sports Editor Pertelote, Intramural captain, Glee Club Mnemosynean, President; Chief Cheerleader, and Choir.

CARLENE SORRELLS JEROME
Brevard, North Carolina
"A pretty face, a winning smile
To look at her is worth your while."
Big Sister, Alpha Beta Gamma, Business Club, Euterpean, Associate Editor Pertelote.

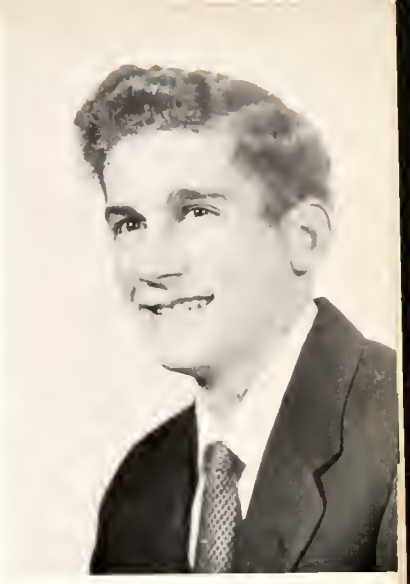

JERRY HART JEROME
Brevard, North Carolina
(Post graduate)
"A clever lad in every way
He'll make a great success someday."
Business Club, Delphian, Business manager Clarion, and Baseball.

CYNTHIA SHIRLEY JOHNSON
Brevard, North Carolina
"To talk with her's exciting; To look at her's a thrill;
With nice brown hair and big brown eyes,
She really fills the bill."
Day Student, Business Club, Mnemosynean, Dramatic Club, Clarion Staff, Photography editor Pertelote, Neatest, W.A.A., and International Relations Club.

WILMA MARIE JOLLY
Waynesville, North Carolina
"A smile, a wink, and lots of dependability—
That's Wilma."
Euterpean, B. S. U., Business Club, Secretary; Christian Council, and W. A. A.

BEVERLY DALE JORDON
Belmont, North Carolina
"Bev, you're a darling, worth one's while to see
Always full of laughter, gay, and so caretree."
Euterpean, Vice-president and President; Cheerleader, W.A.A., President; Homecoming Attendant, Most Athletic, Clarion Staff, Most Athletic, and Beauty Court.

WORTH DAVIS KIGER
Pfafftown, North Carolina
"He is great who is what he is from nature
And who never reminds us of others."
Wodenian Club, President; Alpha Beta Gamma, Vice-president; Monogram Club, Mr. Sophomore, and Basketball Team.

JUNE ELLEN LAUGHTER
'A dash of friendliness, a scoop of energy,
And a shake of personality—result: June."
Transfer from Meredith. Euterpeans and W. A. A. Board.

CHARLES DAVID LOEHR
Birmingham, Alabama
"Work is work and must be done;
Nevertheless, I have my fun."
Wodenian Club.

RICHARD WILLIAM LUTHER
Patton, Pennsylvania
"A second Mickey Rooney in a mild sort of way,
Who's like that guy McCarthy in cute things to say."
Wodenian Club and International Relations Club

THOMAS FRANKLIN MCINTOSH
Mounty Holly, North Carolina
" 'Man or Mouse,' there is no room for doubt,
For Tommy is one man we could never do without."
President Student Council, Phi Theta Kappa, Alpha Beta Gamma, Basketball, Monogram Club, Intramural Board, Most Likely to Succeed, and Book store manager.

CLIFFORD R. MORGAN
Asheville, North Carolina
"And in this corner—goodness sakes
Here's a guy with what it takes."
Transfer from Western Carolina College.

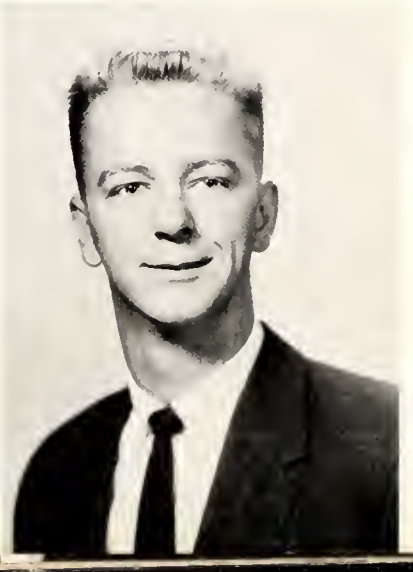

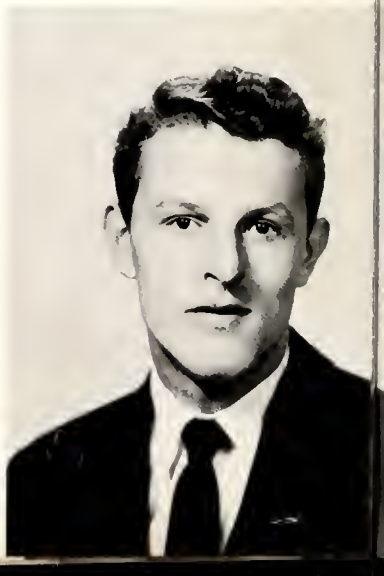

JAMES ALLEN MORTON
Charlotte, North Carolina

"A leader of men
A follower of women."
Social Chairman Student Council, Cliosophic, Secretary-treasurer and Sergeant-at-Arms; Hall proctor, Men's Assembly, Cheerleader, Dramatic Club, Vice-president Canterbury Club, Christian Fellowship, and M.S.F.

WILLIAM HEYWARD MC ELVEEN
Olanta, South Carolina

"He'd stop St. Peter's roll call to ask a question."
Transfer from Wofford College, Glee Club, phian, Dramatic Club, and May Day program.

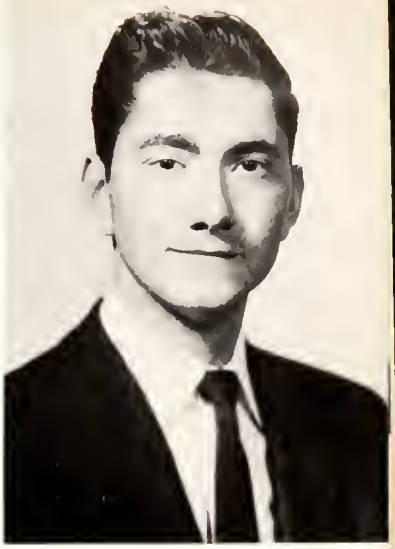

DONALD LEE PAYNE
Greensboro, North Carolina

"Success is never final, failure never fatal,
It's courage that counts."
Delphian, Glee Club, Christian Fellowship, Vice-president; Christian Council, Kappa Chi, and Quartet.

SARA JEANNE PAYNE
Asheville, North Carolina

"In youth and beauty, wisdom is but rare."
Euterpean, Christian Council, Glee Club, M.S.F., Monogram Club, House Council, and Publicity Chairman.

ADAM CARROLL POLLOCK
Nashville, Tennessee

"Beneath a calm exterior there lies a deal of deviltry."
Transfer from Pfeiffer College. Cliosophic, Intramural Board, and International Relations Club.

TINA MAI POWELL
West Palm Beach, Florida

"She moves a goddess and she looks
a queen."
Associate Editor Clarion, Editor-in-chief Clarion, Sigma Pi Alpha, Mnemosynean, Glee Club, Secretary-treasurer; Dramatic Club, W.A.A., Kappa Chi, French Club, English Department Assistant, and Monogram Club.

MARGARET ELIZABETH RICE
Canton, North Carolina
"Music is well said to be the speech of angels."
Mnemosynean, Glee Club, Secretary-treasurer; Choir, Dramatic Club, Secretary-treasurer; Music Club, Christmas Play, May Pageant, Girls' Trio, Christian Fellowship, and Beauty Court.

RAY WINFORD RICHARDSON
Kannapolis, North Carolina
"Just like a page from a wild west thriller,
Your title should be 'Lady Killer'."
Transfer from Pfeiffer College, Basketball, Monogram Club, and Cliosophic.

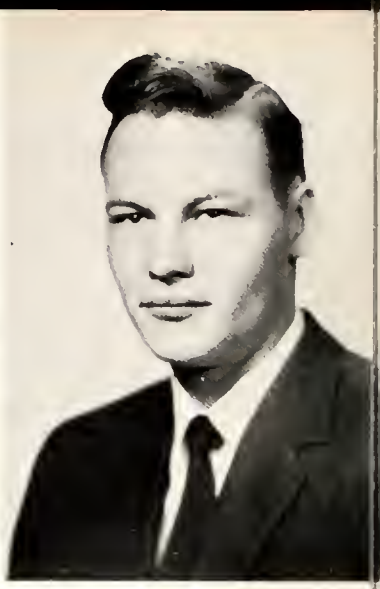

JAMES BELVIN ROGERS
Pineville, North Carolina
"Leave silence to the saints, I'm human."
Wodenian, Christian Council, Secretary-treasurer; Delphian, and Christian Fellowship, Chairman advertising committee.

JASON LELAND SMITH
Brevard, North Carolina
"A rare personality—he does the right thing without being told."
Delphian, Kappa Chi, M.S.F., Christian Fellowship, Christian Council, Day Student Monogram Club, Most friendly, and Basketball Team, co-captain.

KATHRYN ANNE SMITH
Walforf, Maryland
"She has her finger in every pie,
Because she is the apple of our eye."
May Court, Business Club, M. S. F., Mnemosynean, Christian Fellowship, Dramatic Club, Homecoming Attendant, Clarion staff, and Canterbury Club.

GEORGE ELLSWOURTH STEELE, JR.
Greenville, South Carolina
"Listen to everyone, then do as you please."
Wodenian club.

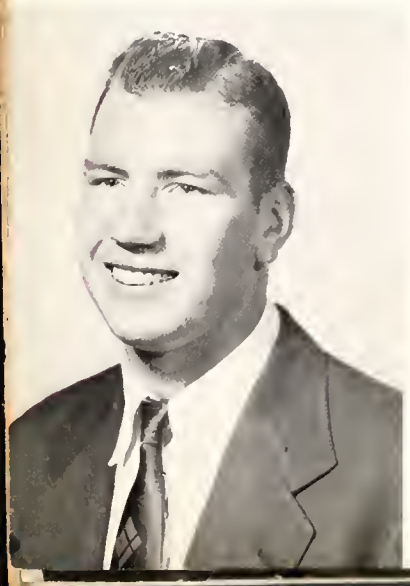

WILLIAM JEFFERSON STROUD
Jacksonville, Florida
"Smile and the world smiles with you,
Laugh and the teachers stay with you."
Student Council, President Men's Assembly Phi Theta Kappa, Secretary; Alpha Beta Gamma President; Cliosophic, Basketball, Monogram Club, Glee Club, Choir, and International Relations Club.

HOLLAND RAY TALLEY
Brevard, North Carolina
"I like my way best, don't you?"
President Sophomore Class, Day Student, Student Council, Most Talented, Monogram Club, Baseball Team, and Business Club.

JAMES DANIEL TAYLOR
Hendersonville, North Carolina
"A jolly, unselfish personality is a great gift."
Delphian, Glee Club, Accompanist, M.S.F., President; Christian Fellowship, Sigma Pi Alpha, Kappa Chi, Music Club, Vice-president; Quartet, and Accompanist.

FREDRICE LOUISE TRULL
Canton, North Carolina
"She knows the real meaning of cheerfulness, friendliness, and charm."
Kappa Chi, Glee Club, Mnemosynean, Choir, Girls's Sextet, Hall Proctor, Big Sister, and M.S.F.

RALPH CLINTON WANLESS
Hendersonville, North Carolina
"A trusty friend and comrade true,
If he has faults they are very few."
Most studious, and Wodenian.

JOHN DOUGLAS WATKINS
Forest City, North Carolina
"I agree with no man's opinion;
I have some of my own."
Cliosophic, Vice-president; Monogram Club Basketball, Baseball, Glee Club, and Business Club.

SHIRLEY JEAN WEAVER
Gastonia, North Carolina
"My style and my sentiments are my own, purely original."
B.S.U., Pianist; Christian Fellowship, Music Club, M.S.F., Secretary-treasurer Student Council, Christian Council, Euterpeans, May Day program, Women's House Council, and Most Talented.

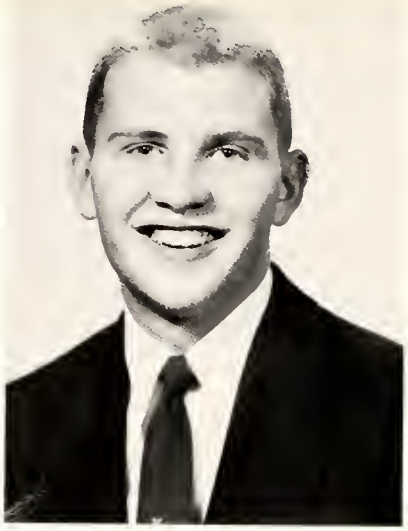

JOHN WILFRED WHITENER
Morganton, North Carolina
"Always doing, never done; be it mischief, work or fun."
Transfer from Duke University, Delphian, and Glee Club.

GUY MELVIN WOODARD, JR.
Fayetteville, North Carolina
"Life is like a joke; what counts is not how long it is, but how good it is."
Monogram Club, Wodenian, Vice-president; and Business Club.

FRESHMEN OFFICERS

LEFT TO RIGHT: Carroll Steve Davis, vice president; Fred Donald Ragan, representative; Kay Johnson, secretary-treasurer; and Jimmy Calloway, president.

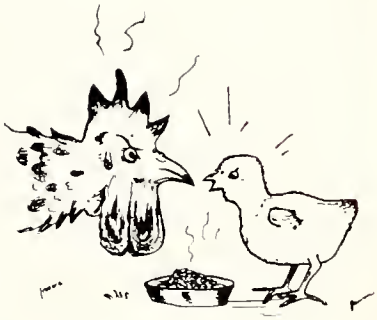

"What eyleth you, to grone in this manere?"
—Chaucer.

FRESHMAN

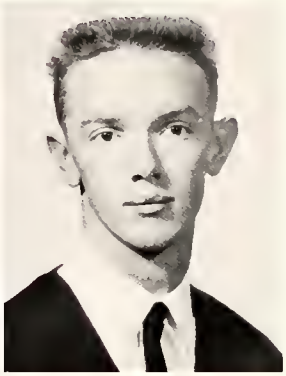

Charles Leon Adams
Thomas Sidney Addison
Roy Bryan Allen

Evelyn Mae Allred
Jane Rane Ardrey
Barbara Ann Arvey

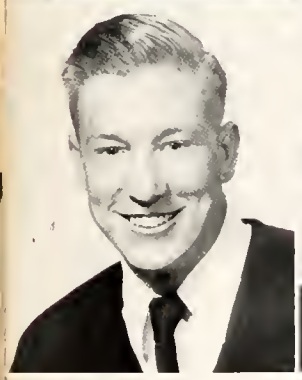

Howard Autan
Rebecca Leak Babington
Mitchell Paul Beam

Franklin Jessee Beatty
Elizabeth Anne Bennett
Birdie Lee Bingham

CLASS

Max Donald Bivens
Paul Harrison Blackburn
Charles Ken Blackwell

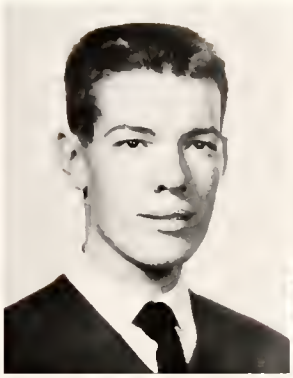

James David Blair
Donald Gene Badford
Douglas Lane Brackett

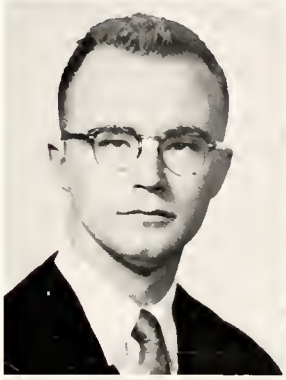
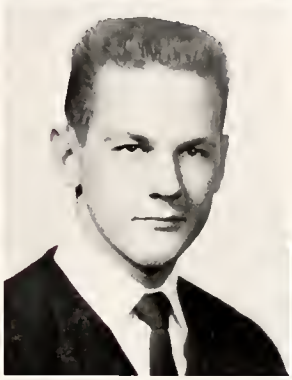

Geraldine Bradshaw
Jerry Brevard Brady
Thomas William Brittain

Ella Mae Brooks
Henry Simington Brookshire
Jackson Carl Buchanan

FRESHMAN

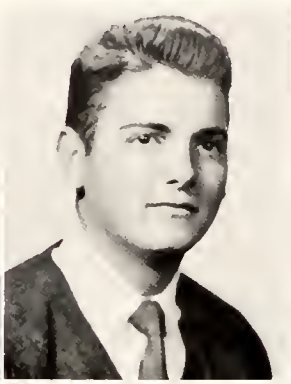

Jo Ann Buchanan
Charles Jackson Byerly
Gerald Eugene Byers

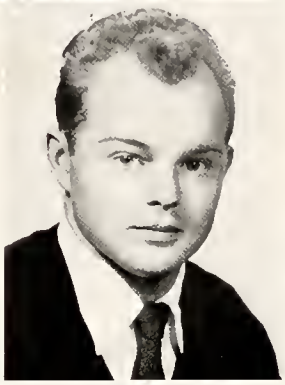

Jimmy Ray Calloway
Jimmy Blair Carpenter
Martha Irene Carpenter

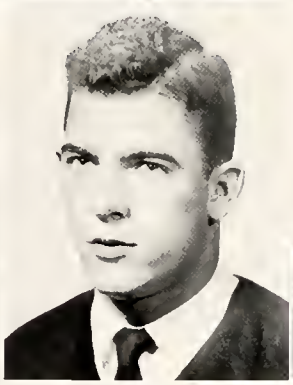

Myra Frances Carpenter
William Waddell Cashion
Donalee Cassell

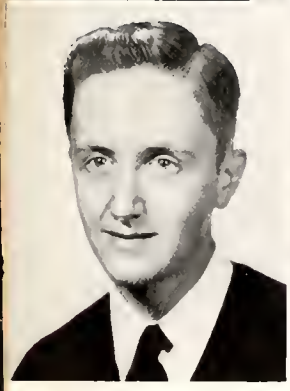
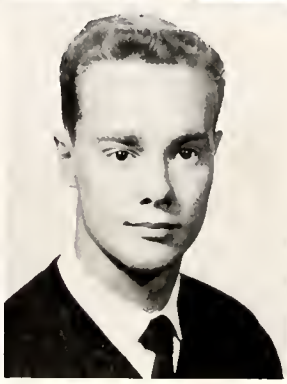
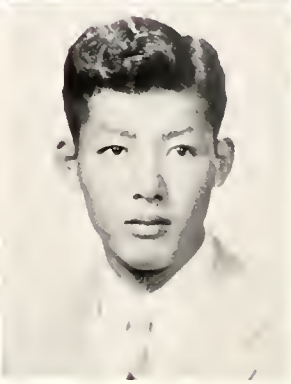

Paul McRay Cassell, Jr.
Harry Edwin Caudle
Charlie Cho

CLASS

Judith Darrell Clifton
Mary Louise Cloniger
Barbara Cannelly

Martha Louise Coston
Keitha Faye Cox
Marvin Andrew Crane

David Benson Cudd
Carroll Steve Davis
Dessie Barbara Davis

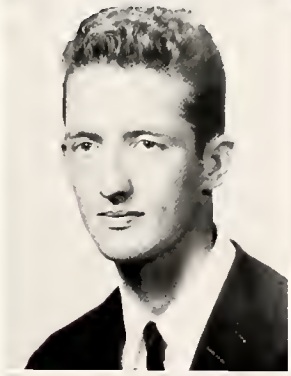

Nancy Davis
Iva Ann Deaver
Herbert William Debord

FRESHMAN

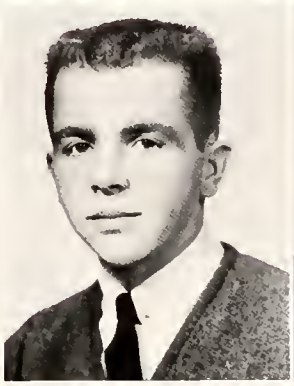

Lester Dennis
Larry Gibson Deyton, Jr.
Audrey Lee Dickson

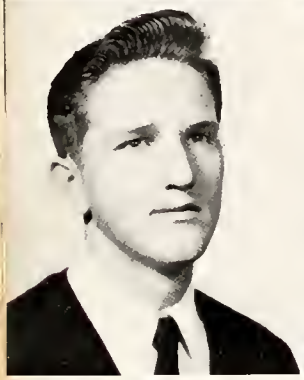

Roy William Dotson
Mary Sue Drum
Patricia Duncan

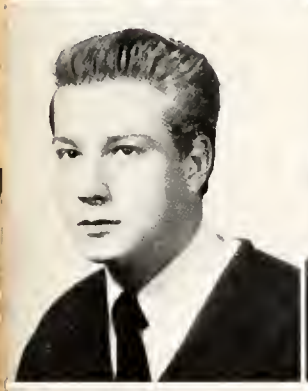

Albert Eugene Dunn
Mary Ellen Eaton
Everett Arthur Edmonds

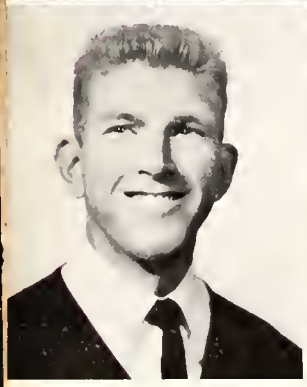

John Frank Edwards
John Shayle Edwards
Martha Correne Ellis

CLASS

Kay Fink
Christine Fisher
John Frank Fisher

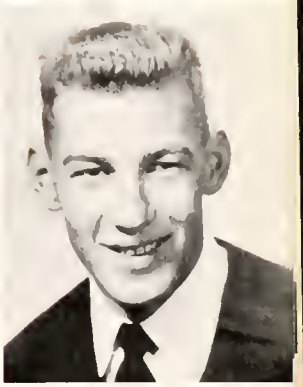

Leslie Edmond Fisher
Jerry Lee Forbes
James Earl Frady

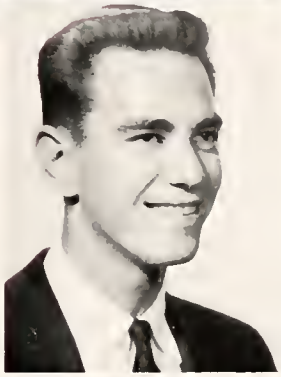

Radney Frye
James Clyde Gaither, Jr
Margaret Lais Gamble

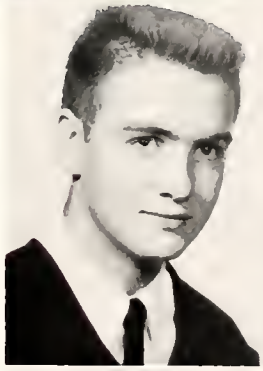

Sylvia Ray Gardner
Mary Elmer Garland
David Edward Garmon

FRESHMAN

Mary Ada Gebe
Harry Lee Gilliam
Mary Eugenia Goff

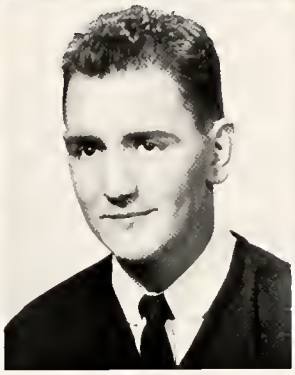
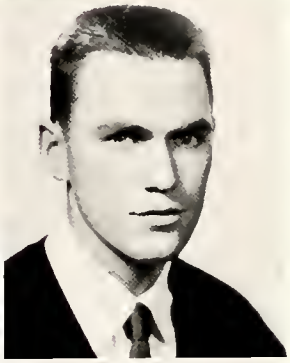

Norvin Gene Goldsmith
Clyde Bruce Guy
N. Jerry Hoas

Lilo Hancock
Roger Lee Harpe, Jr.
Donald Joseph Harris

Bryon Harrison
John Delon Hawkins
Bobby Ray Helms

CLASS

Shirley Raye Henderson
Daniel Edwin Hendricks
James Russell Hicks

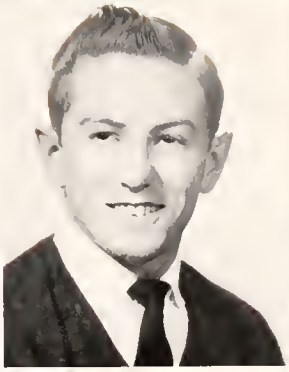

Jane Hicks
John Thomas Higgins
Jay Flake Howard

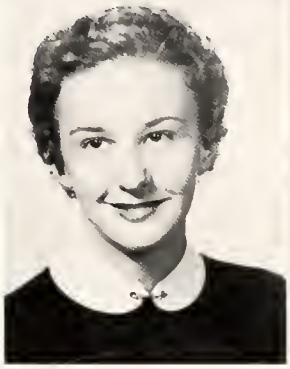

Helen Jeanette Hoyle
Eleanor Inez Huddle
Edward Osborne Hudson

Robert Reid Hudson
George Hunter
Ray Gaither Hyder

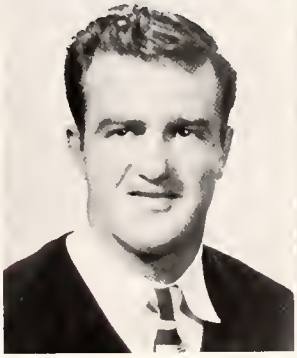

FRESHMAN

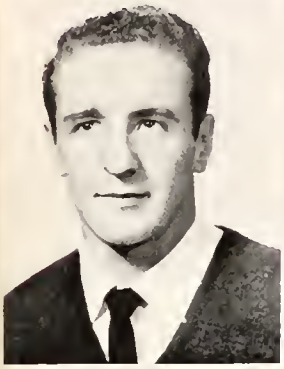

Jim Edgar Ingle
Robert Willis Ivey
Annie Sue Jackson

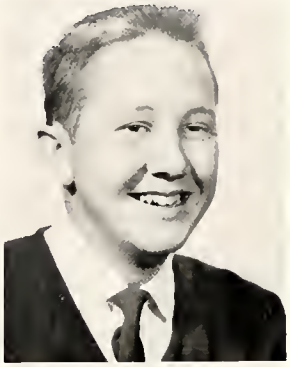

Kay Johnson
Eunice Gertrude Jones
Poul Sevier Jones, Jr.

Sylvia Juanita Jones
Carolyn Kilpatrick
Jack Moore Kimbro

Doisy Ruth King
Minter Bobo Knotts
Violet Tulin Lindsey

CLASS

Vance Monrae Link
Dayle Tedder Liske
Marjorie Beth Lang

Thora Dell Luther
Judith Gay Lyon
Donald McClure

Louise Elizabeth McTaggart
Martha Rebecca Mokcie
Wanda Nadiene Manning

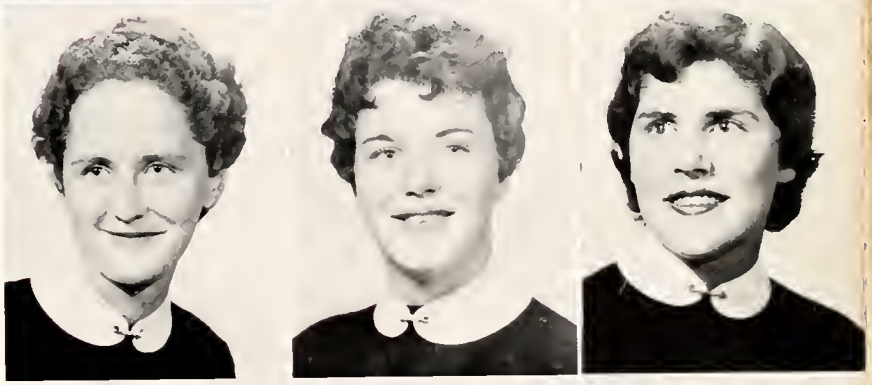

Nancy Irene Meroney
Munsey Franklin Millaway
Mary Jeannette Miller

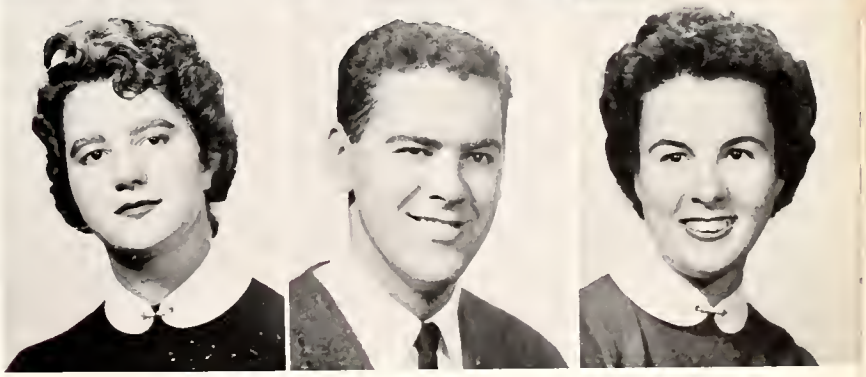

FRESHMAN

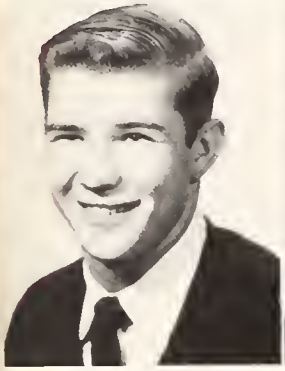

David Steve Mitchell
Carolyn Jean Mitchum
Elizabeth Sue Moore

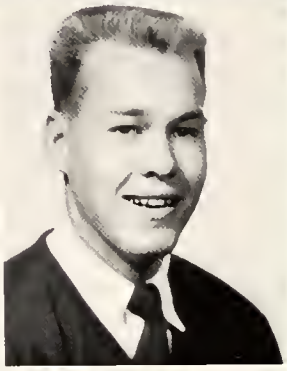

Joyce Thelma Moore
Maurice Charles Moore
Jimmy Morris

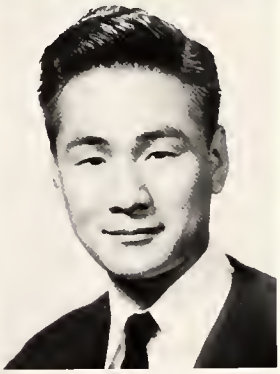

Jean Anne Newell
Rebecca Lou Orr
Jim Park

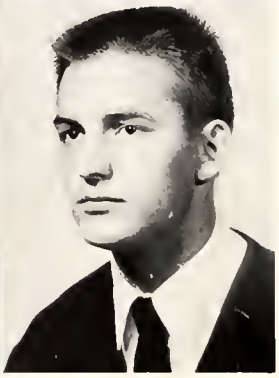

Shirley Jeanne Parsons
Anita Rose Patterson
Roger Dean Pearson

CLASS

Wayne Norman Peterson
Allen Luther Pingel
Daniel Belk Plyler

Linda Lee Pope
Jack Winfred Price
Joseph Woodrow Price

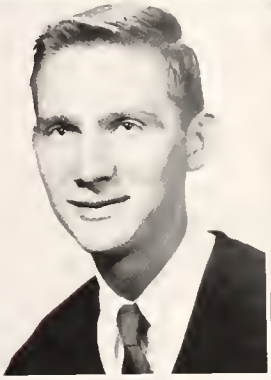

Charlotte Eloine Quick
Fred Donald Rogan
Dean Cyrus Robinson

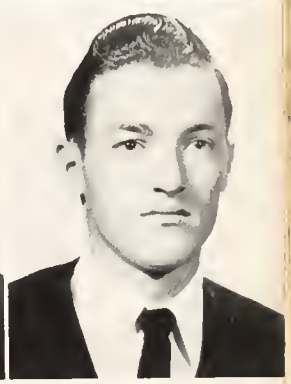

Shirley Anne Robinson
Shelby Jean Rominger
James Harold Roper

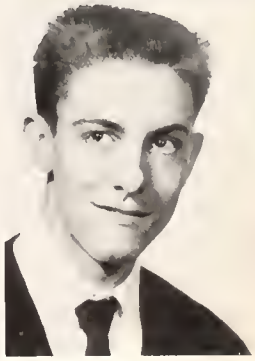

FRESHMAN

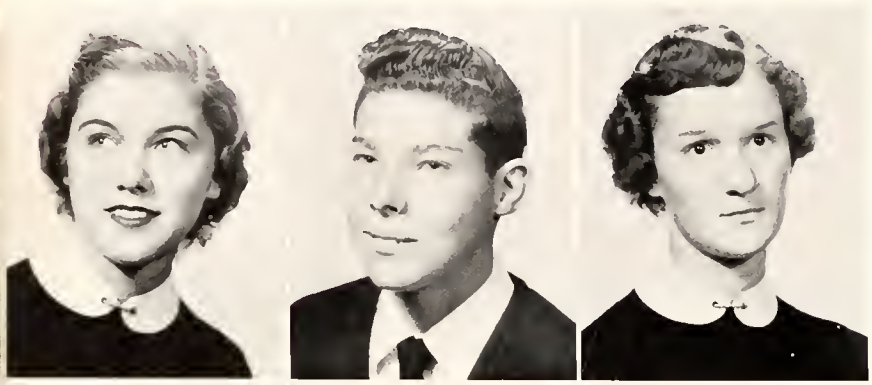

Lina Carleene Rorie
Philip Van Tassle Schoonmaker
Mary Christine Self

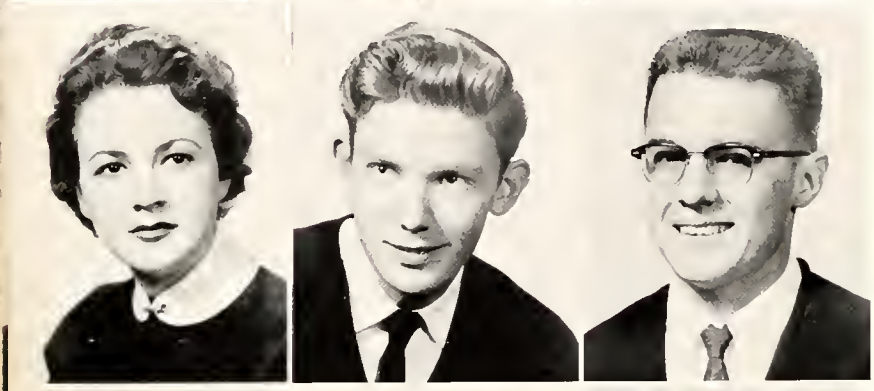

Charlene Mavis Sherrill
Bobby Eugene Sims
Perry Lee Sitton

Evelyn Ja' Neil Smith
Jerry Paige Smith
James Jerry Stamey

Claude Marion Starnes
James Hugh Stepp
Peter Stokes, III

CLASS

Bim Sutton
La Verne Sweeney
Phyllis Dawne Uren

Richard Orrin Waters
Morris Blaine Whitsan
Jacquelyn Greye Williams

Troy Jack Williams
Eva Maxine Wilson
William Theodore Wilson

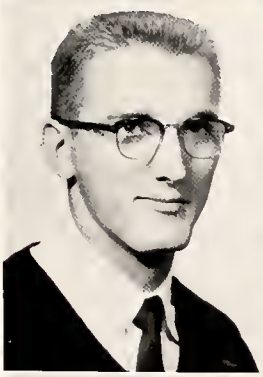
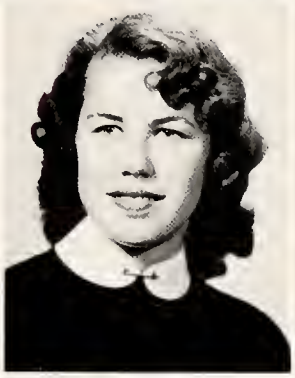

Granville Ross Wingo
Forrest Dale Wright
William John Young

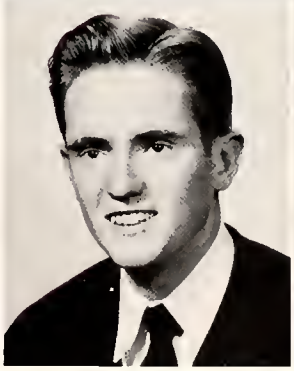

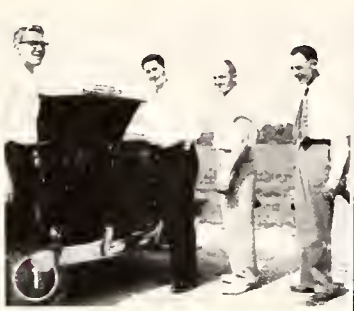

1. The great day . . 2. Morton helped everyone, that is, in the women's dorm. . 3. Meeting the President and Dean. . . 4. And, why not? . . 5. Just resting . . 6. Made lasting friendships. . . 7. And we learned good study habits!

SECOND SEMESTER STUDENTS

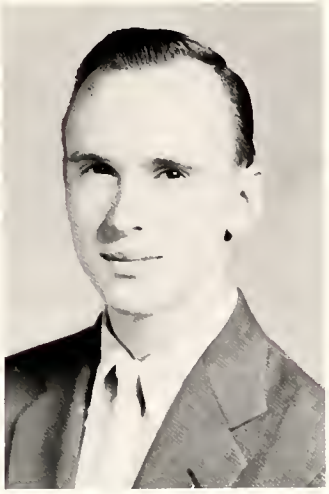

Ronnie F. Maney
Freshman

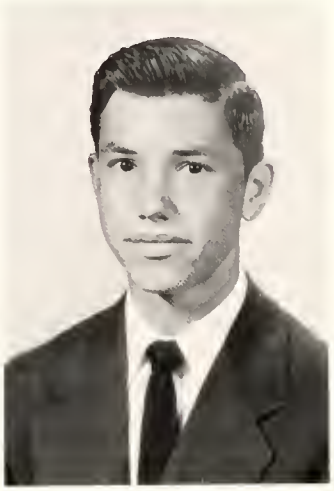

John Franklin Williams
Sophomore

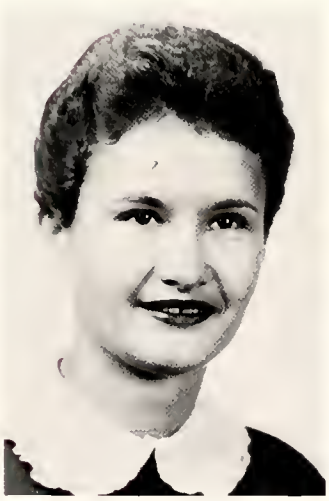

Nancy Lee Williams
Freshman

Nancy Carolyn Moody

NOT PICTURED
Donald Ray Gentry
Claude Cowan
Eugene Ladd

Unto Brevard, we're ever loyal
We sing to her a song of praise
She gives to us endowments royal
To guide us thru' life's endless maze.

Our College we will not forsake thee,
Nor for one moment will forget;
Thy standards in our hearts we'll cherish,
To guide us til our sun has set.

CHORUS

Brevard, Brevard
Our hearts rejoice
Forever and forever we will honor thee.

Patrons of

Brevard College

We Thank You

We wish to express our appreciation to all who helped to make this edition of the PERTELOTE possible. We thank our advertisers for their support and co-operation.

ECUSTA PAPER CORPORATION

Subsidiary of Olin Mathieson Chemical Corporation

Makers of the World's Finest Cigarette Paper
and
Olin Cellophane
and
Polyethylene

PISGAH FOREST, NORTH CAROLINA

BEST WISHES

to the

CLASS OF '56

AMERICAN

ENKA

CORPORATION

Quality Rayon Yarns and Nylenka Yarns and Fibers

WE SALUTE the Graduating Class of 1956,
and extend our Best Wishes to the
Faculty and Student Body of Brevard College

THE CHAMPION
PAPER AND FIBER COMPANY

Carolina Division, Canton, North Carolina

Compliments of

J. A. JONES
CONSTRUCTION COMPANY

Charlotte, North Carolina

Compliments of

COCA-COLA BOTTLING COMPANY

Hendersonville, N. C.

Compliments of

BREVARD COLLEGE BOOKSTORE

Brevard, N. C.

Compliments of

CRANSTON PRINT WORKS COMPANY

Established 1825

Webster, Mass.
Fletcher, N. C.
Cranston, R. I.

SELECT FOODS INC.

Suppliers of Quality Frozen and Canned Foods
Exclusively to
Hotels, Restaurants and Institutions

Hendersonville, N. C.

Compliments of

WALDENSIAN BAKERIES INC.

Valdese, North Carolina

LENOIR RHYNE COLLEGE

Hickory, North Carolina

Extends Greetings
to Brevard College
Congratulates
its Class of 1956
Invites Inquiries
from Graduates Seeking
Higher Education

An Accredited Senior College
Emphasizing
Christian Character and Scholarship

Summer Session Begins June 4
Fall Terms Begins September 10

Compliments of
GUYAN EAGLE COAL COMPANY

Compliments of
the
GLOUCESTER LUMBER COMPANY
and
SILVERSTEEN INDUSTRIES

Serving Western North Carolina
with the Finest in Music —
For Over 58 Years
DUNHAM'S MUSIC HOUSE
Asheville, N. C. Phone 3-3393

C. E. COCHRAN
Building Contractor
Brevard, N. C.
Ph. 2-6161

HEYWARD MAHON COMPANY
Greenville, South Carolina

For a quickie lunch
Or an evening snack
For a friendly brunch
Or a take-home sack.

YE OLE CHATTERBOX
Welcome College Students

PEARCE-YOUNG-ANGEL
Wholesale Foods
Fresh - Frozen - Canned - Dried
Dial 2-6751
Asheville, N. C.

PONTIAC...

GOODWILL MOTOR COMPANY

Pontiac Authorized Sales—Service

220 South Broad Street

Dial 3-3611

Brevard, North Carolina

24-Hour Wrecker Service

GMC Trucks Authorized Sales and Service

Compliments of

A. & P. TEA COMPANY

Charlotte, North Carolina

Compliments of

CASH AND CARRY
SUPER MARKET

East Main Street
Brevard, N. C.

CASH WHOLESALE
GROCERY

East Jordan Street
Brevard, N. C.

Compliments of

TRANSYLVANIA
TRUST COMPANY

Brevard, North Carolina

Member Federal Deposit Insurance Corporation

ALL SPORTS STORE, INC.

81 Patton Avenue

Asheville, North Carolina

Power To The Class Of '56

DUKE POWER COMPANY

Serving the Piedmont Carolinas

SCHRAFFT'S

"The Nation's Leading Candies"
On Sale At Good Stores Everywhere
$1.00—$2.00 Lb.

MORGAN BROS., INC.

Wholesale Distributors

67 Broadway Asheville, N. C.

Candy is Delicious Food
ENJOY SOME EVERY DAY!

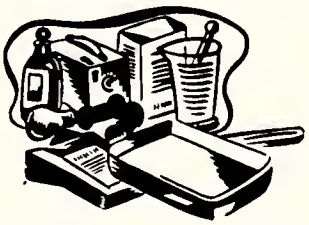

AUSTIN'S STUDIO

Portraits — Commercial and Aerial Photography

11 East Main Street
Brevard, North Carolina
Phone 3-3111

TALMAN OFFICE
SUPPLY CO., INC.
8 College Street
Asheville, North Carolina

A FRIEND

We Like Our Standard Green Courts
Surfaced by
H. W. HAGEMANN
& SON
Tennis Courts
Box 285
Millburn, New Jersey

Compliments of
OSBORNE-SIMPSON
FUNERAL HOME
143 E. Main St. Phone 3-2421
Brevard, North Carolina

PURINA CHOWS
Compliments of
B. & B. FEED & SEED CO.
Brevard, North Carolina

McCRARY AUTO SERVICE
INC.
Wrecker Service
Brevard, North Carolina
OLDSMOBILE
CHEVROLET

Compliments of
CREST STORES
South Broad Street
Brevard, North Carolina

Compliments of
BREVARD LUMBER
COMPANY

JOHN SEXTON & CO.

The National Chain of Wholesale Grocers

P. O. Box 4142

Federal Annex

Atlanta 2, Georgia

TRANTHAM'S DEPARTMENT STORE

Dry Goods

Ready-to-Wear and Shoes

East Main Street

Brevard, North Carolina

Dial 3-2221

Compliments of

BELKS DEPARTMENT STORE

Brevard, North Carolina

PLUMMER'S

PATTERSON'S DEPARTMENT STORE

15 West Main Street

Brevard, North Carolina

S. M. MACFIE DRUG COMPANY

The REXALL Store

Revlon Agency

Brevard, North Carolina

VARNER'S OR LONG'S

Brevard's Most Popular Drug Stores

Eddie Varner, Manager

Your Walgreen Agency

Brevard, North Carolina

SID BARNETT'S MACHINE SHOP

Welding, Brazing, General Repairs

Lathe and Planer Work

PROMPTNESS, OUR MOTTO

Phone 2-4021

Pisgah Forest, North Carolina

McFEE JEWELERS

"THE OLD RELIABLE"

Established 1898

Brevard, North Carolina

PISGAH CANDY COMPANY

Wholesale Only

Brevard, North Carolina

We Salute
Brevard College Graduates, Students,
and Faculty Members

THE TRANSYLVANIA TIMES

"A State and National
Prize-Winning Newspaper"

Compliments of

MICY'S LAUNDRY and CLEANING

Dial 3-2541

Pick Up and Delivery

Compliments of

SLEDGE RADIO AND TV

41 North Caldwell

Brevard, North Carolina

Phone 3-3911

SOUTHERN DAIRIES

Sealtest Ice Cream and Milk

T. Ralph Parrish, Manager

Phone 2-3621 Box 88

Brevard, North Carolina

Compliments of

SCHULMAN'S DEPARTMENT STORE

and

PINE RIDGE GROCERY

CHICKEN KITCHEN

Chicken-in-the-Basket
Barbeque, our Specialty

Charlie Owenby, Owner

Phone 2-6231
Brevard, North Carolina

MOORE FUNERAL HOME

Phone 3-1311

Brevard, North Carolina

Sincere Wishes to the
Class of '56

BREVARD JEWELERS

Opposite Courthouse
Dial 2-1801

Compliments of

CASSELS 5 and 10 STORE

Brevard, North Carolina

Compliments of

FARMERS' SUPPLY COMPANY

Hardware and Furniture

Brevard, North Carolina

Compliments of

BREVARD INSURANCE AGENCY

15 West Main Street
Brevard, North Carolina

ELECTRIC SERVICE COMPANY

Electrical Contractors

35 East Main Street Telephone 2-6741
Brevard, North Carolina

NU WAY CLEANERS

COFFEY HAYES
MOTOR COMPANY

Dial 3-1541
Brevard, North Carolina

BUICK DEALER

BEST WISHES FROM BREVARD'S
MODERN RADIO STATION

WPNF

Located Adjacent to the Beautiful
Campus of Brevard College

1240 on AM Dial

"Wonderful Pisgah National Forest"

Brevard, North Carolina

Offering The Best in Radio Entertainment

CO-ED AND CLEMSON
THEATERS

The Latest and Best Movie
Entertainment

Brevard, North Carolina

Compliments of

GAITHER'S RESTAURANT

The Home of Good Food

RHODODENDRON AND DOGWOOD ROOMS
BANQUETS, CIVIC CLUBS, SPECIAL PARTIES

Phone 3-4211

34 South Broad Street
Brevard, North Carolina

SINIARDS TRANSFER

Hauling and Moving

Phone 3-3301

Brevard, North Carolina

DEERFIELD MOTEL

A modernly furnished motel with hot water heat
Reasonable rates

Phone 2-4031

Brevard, North Carolina

PEPSI COLA BOTTLING COMPANY

Asheville, North Carolina

CITIZENS TELEPHONE COMPANY

Brevard, North Carolina

PISGAH MILLS, INC.

Phone 2-2521

Brevard, North Carolina

BREVARD BOWLING CENTER

Brevard, North Carolina

BILTMORE DAIRY FARMS

"South's Finest Farms"

Phone 3-2321

BATSON'S ESSO SERVICE CENTER

East Main Street Phone 2-5973

and

PATTON'S GULF STATION

South Broad Phone 2-6211

Compliments of

BLUE RIDGE
TRUCKING COMPANY

Asheville, North Carolina

Compliments of

STATE TRUST COMPANY

Flether, North Carolina

Compliments of

CENTER CHEMICAL
COMPANY

Atlanta, Georgia

THE MOLAND-DRYSDALE
CORPORATION

Manufacturers and Distributors
Common Brick
ETOWAH Face Brick

Hendersonville, North Carolina
Phone 6561

THE MILLER PRINTING COMPANY

Western Carolina's Largest Printers

Asheville, North Carolina

MUTUAL LIFE INSURANCE COMPANY OF NEW YORK

For your insurance problems call
GORDON SPROTT
Field Underwriter

Brevard, N. C.
Phone TUrner 2-32432

Compliments

KEARNS GROCERY

BOYD'S ESSO RECAPPING SERVICE

North Brevard

The talented one.

Now, why did that happen?

There's music in the air.

And, why not?

Class of 19??.

Our hearts shall ne'er forget!

STUDENT DIRECTORY

Adams, Charles Leon	750 Maiden Lane, Mt. Airy, N. C.
Adcox, Frank Donald	1905 Arlington Place, Hendersonville, N. C.
Adams, Janet	Victory Station, Gastonia, N. C.
Addison, Thomas Sidney	21 Bristol Pl., Biltmore, N. C.
Allen, Roy	Route 2, Pinnacle, N. C.
Allison, Vera Rahn	Route 1, Pisgah Forest, N. C.
Allred, Evelyn	30B Pine Street, High Point, N. C.
Ardrey, Jane	Route 1, Matthews, N. C.
Arvey, Barbara Ann	Box 3B2, Bryson City, N. C.
Ashby, Chrysler	Warrensville, N. C.
Auton, Howard	Route 1, Lincolnton, N. C.
Babington, Rebecca	Nantahala, N. C.
Baker, Clarence Gerald	122 N. Pine Street, Hazelwood, N. C.
Barber, Arminta	Box 251, Tryon, N. C.
Beam, Mitchell	Route 3, Lowndale, N. C.
Beard, Kenneth	Route 2, Oteen Branch, Asheville, N. C.
Beatty, Jessee	Route 1, Sherrill's Ford, N. C.
Bennett, Anne	309 Manchester Street, Barbourville, Ky.
Bingham, Birdie	Route 1, Franklin, N. C.
Bivens, Donald	Route 5, Fulton, Ky.
Blackburn, Paul	Route 3, Kernersville, N. C.
Blackwell, Ken	WHKP, Hendersonville, N. C.
Blair, Jimmy	North Wilkesboro, N. C.
Blalock, Annie Lou	Route 2, Box 48, Mars Hill, N. C.
Bodford, Donald	Route 2, Winston-Salem, N. C.
Brockett, Douglas	Box 122, Lowndale, N. C.
Bradley, Kay	193 Haywood Road, Asheville, N. C.
Bradshaw, Geraldine	103 N. Liberty Street, Gastonia, N. C
Brady, Jerry	173 Huntley Place, Charlotte, N. C.
Branton, Gaynelle	Route 5, Shelby, N. C.
Brigman, Emily	Route 3, Asheville, N. C.
Brittain, Thomas	Horse Shoe, N. C.
Brooks, Ella Mae	Route 1, Rosman, N. C.
Brookshire, Henry	Haywood Road, Hendersonville, N. C.
Buchanan, Jackson	Route 2, Box 428, Sylva, N. C.
Buchanan, Jo Ann	Robbinsville, N. C.
Burnette, Donald	20B South French Broad, Asheville, N. C.
Byerly, Jackson	1 Dallas, Asheville, N. C.
Byers, Eugene	714 Westside Drive, Lexington, N. C.
Calloway, Jimmy	Route 5, Winston-Salem, N. C.
Camp, Mae	Brevard, N. C.
Cantrell, Bob	110 Bennie Street, Fayetteville, N. C.
Carpenter, Jimmy	513 Popular, Lincolnton, N. C.
Carpenter, Martha	B17 Sedgefield, Charlotte, N. C.
Carpenter, Myra	2735 Normandy Road, Charlotte, N. C.
Cashion, William	Box 343 S. Main St., Cornelious, N. C.
Cassady, Tommy	305 Baldwin Avenue, Charlotte, N. C.
Cassell, Donalee	Route 2, Brevard, N. C.
Cassell, Paul	Box 275, Walnut Cove, N. C.
Cathey, Jane	Route 5, Moore's Park, Charlotte, N. C.
Caudle, Harry	Route 2, Winston-Salem, N. C.
Chambers, Lamon	Route 1, Box 219, Pisgah Forest, N. C.
Chambers, Howell	Horse Shoe, N. C.
Cho, Chi Hyung (Charlie)	Seoul, Korea
Clifton, Judith	1609 Scotland Avenue, Charlotte, N. C.

STUDENT

Cloniger, Mary Louise	203 S. Franklin Road, Greenville, S. C.
Connolly, Barbara	Route 1, Statesville, N. C.
Coston, Martha Louise	Box 12, Pisgah Forest, N. C.
Cox, Keitha	Route 1, Pisgah Forest, N. C.
Crane, Marvin Andrew	1415 Ware Street, Gastonia, N. C.
Crawford, Emory	Box 215, Franklin, N. C.
Cudd, David	Hayes Street, Brevard, N. C.
Darden, Robert	Box 305, Morganton, N. C.
Davis, Barbara	Box 13, Chunns Cove, Asheville, N. C.
Davis, Nancy	23 Magnolia Street, Asheville, N. C.
Davis, Steve	Box 121, W. Cramerton, N. C.
Deal, Gus	110 Colville, Rd., Apt., 12-B, Charlotte, N. C.
Deaver, Ivan Ann	Box 114, Clyde, N. C.
Debord, Herbert	224 Park View Drive, Brevard, N. C.
Dennis, Lester	Mount Gilead, N. C.
Deyton, Larry	Box 430, Burnsville, N. C.
Dickson, Audrey	Route 1, Horse Shoe, N. C.
Dillard, James	216 Anne Street, Pickens, S. C.
Datson, Ray	115 Glendale Avenue, Biltmore, N. C.
Drum, Mary Sue	Sherrill's Ford, N. C.
Duncan, Patricia	Route 1, Pisgah Forest, N. C.
Dunn, Alebert Gene	10 Norwoode Avenue, Asheville, N. C.
Eaton, Mary Ellen	660 Lakeshore Drive, Asheville, N. C.
Edmonds, Everett	Route 2, Candler, N. C.
Edwards, John Frank	Route 1, Box 396, Belmont, N. C.
Edwards, John Shayle	Box 248, Route 1, Claremont, N. C.
Ellis, Martha Correne	110 N. Trenton, Gastonia, N. C.
Ellis, Bill	Route 2, Clemmons, N. C.
Fink, Kay	Route 2, Clemmons, N. C.
Fisher, Charles	Rosman, N. C.
Fisher, Christine	Route 1, Canton, N. C.
Fisher, John Frank	Lake Toxaway, N. C.
Fisher, Leslie	Route 3, Hendersonville, N. C.
Flynn, Peggy	Box 12, Chimney Rock, N. C.
Forbes, Jerry	Route 1, Box 43, Statesville, N. C.
Fortune, Martha	Hendersonville Hwy., Brevard, N. C.
Frady, James	Route 1, Pisgah Forest, N. C.
Frye, Rodney	Cornelius, N. C.
Gaddy, Calvin	Morven Road, Wadesboro, N. C.
Gailey, Lela	Box 286, Franklin, N. C.
Gaither, Jimmy	287 Maple Street, Brevard, N. C.
Gamble, Margaret Lois	Route 2, Kings Mountain, N. C.
Gardner, Sylvia	602 S. Broad Street, Gastonia, N. C.
Garland, Mary	Day Book, N. C.
Garmon, David	2512 E. 7th Street, Charlotte, N. C.
Gebe, Mary Ada	Route 2, Hendersonville, N. C.
Gilliam, Harry	Route 2, Brevard, N. C.
Glazener, Jimmy	219 Park View Drive, Brevard, N. C.
Glenn, Bill	6 Orchard Place, Asheville, N. C.
Goff, Eugenia	9 Fox Street, Batesburg, S. C.
Goforth, Nancy	908 Highland Avenue, Hendersonville, N. C.
Goldsmith, Gene	88 Third Street, Biltmore, N. C.
Goodson, Clarence	Route 2, Brevard, N. C.
Goodson, David	Box 375, Boger City, N. C.
Guy, Bruce	Route 4, Marion, N. C.
Haas, Jerry	Box 79, Hudson, N. C.

DIRECTORY

Hall, John	Ross Hall, Brevard College, Brevard, N. C.
Hancock, Lila	Box 486, Tryon, N. C.
Hansen, Tom	Route 6, Box 155, Asheville, N. C.
Harpe, Roger Lee	1603 Elk Spur Ext. Elkin, N. C.
Harris, C. M.	57 First Street, Biltmore, N. C.
Harris, Donald	Route 5, Box 329, Asheville, N. C.
Harris, Julie	513 W. Third Avenue, Gastonia, N. C.
Harrison, Bryan	525 Peorson, Asheville, N. C.
Hawkins, John	Box 414, Marion, N. C.
Helms, Bobby	58 S. Powder Street, Concord, N. C.
Henderson, Shirley	Route 6, Mt. Airy, N. C.
Hendrick, Dan	Smyre Station, Gastonia, N. C.
Hicks, Jim	Route 3, Lawndale, N. C.
Hicks, Jane	Box 84, Follston, N. C.
Higgins, John	Box 118, Burnsville, N. C.
Hiter, Bill	Jo Indian Lake, Parishville, N. Y.
Holcambe, Dale	Box 282, Skyland, N. C.
Howard, J. Flake	220 E. Center Avenue, Mooresville, N. C.
Hoyle, Jeannette	Route 5, Shelby, N. C.
Huber, Sandra	625 Aiken Parkway, Fuquay Springs, N. C.
Huddle, Eleanor	235 N. Scruggs Street, Gastonia, N. C.
Hudson, E. O.	Orangeburg, S. C.
Hudson, Becky	Brevard, N. C.
Hudson, Bob	485 Hendersonville Road, Asheville, N. C.
Huffman, Virginia	Box 101, Andrews, N. C.
Hunter, George	Front Street, Liberty, S. C.
Hyder, Ray	Route 2, Hendersonville, N. C.
Ingle, Jim	4 Detroit Street, Asheville, N. C.
Ivey, Robert	2209 Buncombe Road, Greenville, S. C.
Jackson, Annie Sue	Route 1, Box 50, Elkin, N. C.
Jerome, Jerry	Brevard, N. C.
Jerome, Carlene Sorrells	Brevard, N. C.
Johnson, Shirley	116 Oaklawn, Brevard, N. C.
Johnson, Kay	514 S. Poplar Street, Lincolnton, N. C.
Jolly, Wilma	417 Killian Street, Waynesville, N. C.
Jones, Eunice	Route 6, Box 617, Asheville, N. C.
Jones, Paul	G. B. Coleman Apts., Asheville, N. C.
Jones, Sylvia	1315 Tipton, High Point, N. C.
Jordan, Beverly	14 Todd Street, Belmont, N. C.
Keener, Eugene	Route 2, Brevard, N. C.
Kiger, Worth	Pfafftown, N. C.
Kilpatrick, Carolyn	361 Broad Street, Brevard, N. C.
Kilstrom, Harry	Penrose, N. C.
Kimbro, Jack	Box 52, Lowell, N. C.
King, Daisy	1622 E. Hemlock, Gastonia, N. C.
Knotts, Minter Bobo	210 Ridgewood, Gainesville, Ga.
Loughter, June	Route 1, Hendersonville, N. C.
Limbo, Eugene	Box 6, Pisgah Forest, N. C.
Lindsey, Violet	Box 22, Clyde, N. C.
Link, Vance	Route 5, Lenoir, N. C.
Liske, Doyle	Mount Gilead, N. C.
Loehr, Charles	Brevard College, Brevard, N. C.
Long, Marjorie	152 N. Chase Street, Florence, S. C.
Luther, Richard	Route Box 1, Patton, Pennsylvania
Luther, Thora Dell	Box 117, Candler, N. C.
Lyon, Judith	Sapphire Manor, Brevard, N. C.

McColl, Jean	Etowah, N. C.
McColl, William	Etowah, N. C.
McElveen, Heyward	Box 66, Olanta, S. C.
McClure, Don	132 Ridgecrest Avenue, Rutherfordton, N. C.
McIntosh, Tommy	206 Norton Road, Mt. Holly, N. C.
McTaggart, Louise	Route 2, Hayesville, N. C.
Mackie, Martha	Cranberry, N. C.
Manning, Wanda	360 Caribou Road, Asheville, N. C.
Meroney, Nancy	2901 W. 72nd Street, Kansas City, Mo.
Millaway, Munsey	2339 Summit Avenue, Greensboro, N. C.
Miller, Mary Jeannette	Box 12, Icard, N. C.
Mitchell, Ronald	75 Lookout Road, Asheville, N. C.
Mitchell, Steve	95 Rock Hill Road, Asheville, N. C.
Mitchum, Carolyn Jean	1914 Mecklenburg Avenue, Charlotte, N. C.
Moore, Libby	Route 1, Stanley, N. C.
Moore, Joyce	Route 1, Rutherfordton, N. C.
Moore, Maurice	Whitesburg, Ky.
Morgan, Clifford	20 Winding Road, Asheville, N. C.
Morris, Jimmy	Old Fort, N. C.
Morton, James	1953 Woodland Drive, Charlotte, N. C.
Newell, Jean	Route 8, Box 938, Concord, N. C.
Orr, Rebecca	Route 1, Brevard, N. C.
Park, Jhin Woo (Jim)	Seoul, Korea
Parsons, Shirley	2534 Main Avenue Drive, N. W. Hickory, N. C.
Patterson, Anita Rose	242 Jordan Street, Brevard, N. C.
Payne, Don	2004 Poplar Street, Greensboro, N. C.
Payne, Jeanne	460 Biltmore Avenue, Asheville, N. C.
Pearson, Roger	Lawndale, N. C.
Peterson, Wayne	Independence Road, Concord, N. C.
Pingel, Allen	Route 2, Alden, Iowa
Plyler, Daniel	1519 May Avenue, Gastonia, N. C.
Pollock, Adam	202 Cantrell Avenue, Nashville, N. C.
Pope, Linda	108 Woodrow, Belmont, N. C.
Price, Jack	Route 4, Lenoir, N. C.
Price, Joseph Doodrow	Chimney Rock, N. C.
Quick, Charlotte	Box 26, Lilesville, N. C.
Ragan, Fred	Box 121, Varina, N. C.
Rice, Margaret	95 Pisgah Drive, Canton, N. C.
Richardson, Ray	702 N., Kannapolis, N. C.
Robinson, Dean	Warrensville, N. C.
Robinson, Shirley	1000 Poindexter, Charlotte, N. C.
Rogers, James	Route 1, Pineville, N. C.
Rominger, Shelby	Rominger, N. C.
Roper, James	Route 2, Sylva, N. C.
Rorie, Carleene	Route 1, Lilesville, N. C.
Schoonmaker, Phil	52 Fairlawn Street, Hohokus, N. J.
Scruggs, Stanley	Box 269, Brevard, N. C.
Self, Christine	Route 3, Candler, N. C.
Sherrill, Mavis	Robbinsville, N. C.
Sims, Bobby	236 W. Moore Avenue, Mooresville, N. C.
Sitton, Perry	Pisgah Forest, N. C.
Smith, Evelyn	209 S. Highland Street, Gastonia, N. C.
Smith, Jason	Carolina Avenue, Brevard, N. C.
Smith, Jerry	Laurel Springs, N. C.
Smith, Kathryn	Box 115, Route 2, Waldorf, Md.
Stamey, Jerry	Route 2, Brevard, N. C.
Starnes, Claude	Route 5, Monroe, N. C.
Steele, George	404 Blue Ridge Drive, Greenville, S. C.
Stepp, Jimmy	Edneyville, N. C.
Stokes, Peter	Saluda, S. C.
Stroud, Jeff	458 W. 65th Street, Jacksonville, Fla.
Sweeney, LaVerne	2757 Arapahoe Avenue, Jacksonville, Fla.
Talley, Ray	Penrose, N. C.
Taylor, Dan	6 Oak Terrace, Hendersonville, N. C.
Trull, Fredrice	176 Academy Street, Canton, N. C.
Uren, Phyllis	500 Morningside Drive, Gastonia, N. C.
Wanlass, Ralph	Box 123, Hendersonville, N. C.
Watkins, Doug	71B Caroleen Road, Forest City, N. C.
Weaver, Shirley	417 Chapel Road, Gastonia, N. C.
Whitner, John	203 Lenoir Street, Morganton, N. C.
Whitson, Morris	Ramsaytown, N. C.
Williams, Jacquelyn	220 Pine Street, Lincolnton, N. C.
Williams, Troy	Belwood Rural Station, Lawndale, N. C.
Wilson, Bill	Lee's Store, Carthage, N. C.
Wingo, Ross	206 Spring Street, Marion, N. C.
Woodard, Guy	102 Buffalo Street, Fayetteville, N. C.
Wright, Dale	Route 3, Candler, N. C.
Young, David	74 Washington Avenue, Asheville, N. C.
Young, John	Box 312, Hudson, N. C.
Young, Marguerite Mary	Route 1, Horse Shoe, N. C.

1. Gals in the sun.
2. Isn't she a doll?
3. That roving photographer.
4. Just received my tag.
5. Who could forget the cheerleader!
6. The comics no doubt.
7. The great Caroso.
8. Must be a strike.

AUTOGRAPHS

AUTOGRAPHS